PLOP!

THE LINE OF ★ DC ★ SUPER-STARS

THE MAGAZINE OF WEIRD HUMOR!

25¢
NO. 18
DEC.
30610

PLOP!

APPROVED BY THE COMICS CODE AUTHORITY

BASIL WOLVERTON & JACK ADLER

HEROES IN ACTION™ MOVE AND SOUND LIKE REAL COMBAT HEROES!

Seventeen of the bravest-looking, best-moving combat heroes in the world. Set 'em in their rugged remote-control stands and push the action lever. Your Heroes In Action™ figures make gun-fire noise as you move 'em into action! Start collecting 'em all. And for heavy artillery fire-fights get these exciting two-man Action Teams: Mortar Squad... Machine Gun Crew... Anti-Tank Team.

COMMAND 'EM! COLLECT 'EM!

HEROES IN ACTION is a U.S. Trademark of Mattel, Inc. 1975

©MATTEL, INC. 1975

TAKE COMMAND OF THE 17 ACTION MEN THAT MOVE!

HEROES IN ACTION™

HI THERE, READERS! WELCOME ONCE AGAIN TO *PLOP*, THE MAGAZINE THAT MAKES LAUGHTER A HOUSEHOLD SOUND! TODAY, WE, YOUR THREE PEERLESS NARRATORS ARE VISITING LOVELY DOWNTOWN PULPA RICA. THE FAMOUS GENERALISSIMO RAOUL GARCIA ORTEGA HAS INVITED US TO ENTERTAIN HIS TROOPS.

ARE YOU SURE THIS IS THE PLACE? I'VE BEEN SITTING ON THIS DONKEY SO LONG, I'M THINKING OF ADOPTING HIM.

ALL THIS WAY, JUST TO TELL SOME JOKES AND STORIES! IF IT WEREN'T FOR THE REWARD THE GENERAL PROMISED,..I'D GO HOME RIGHT NOW!

JOE ORLANDO, Editor

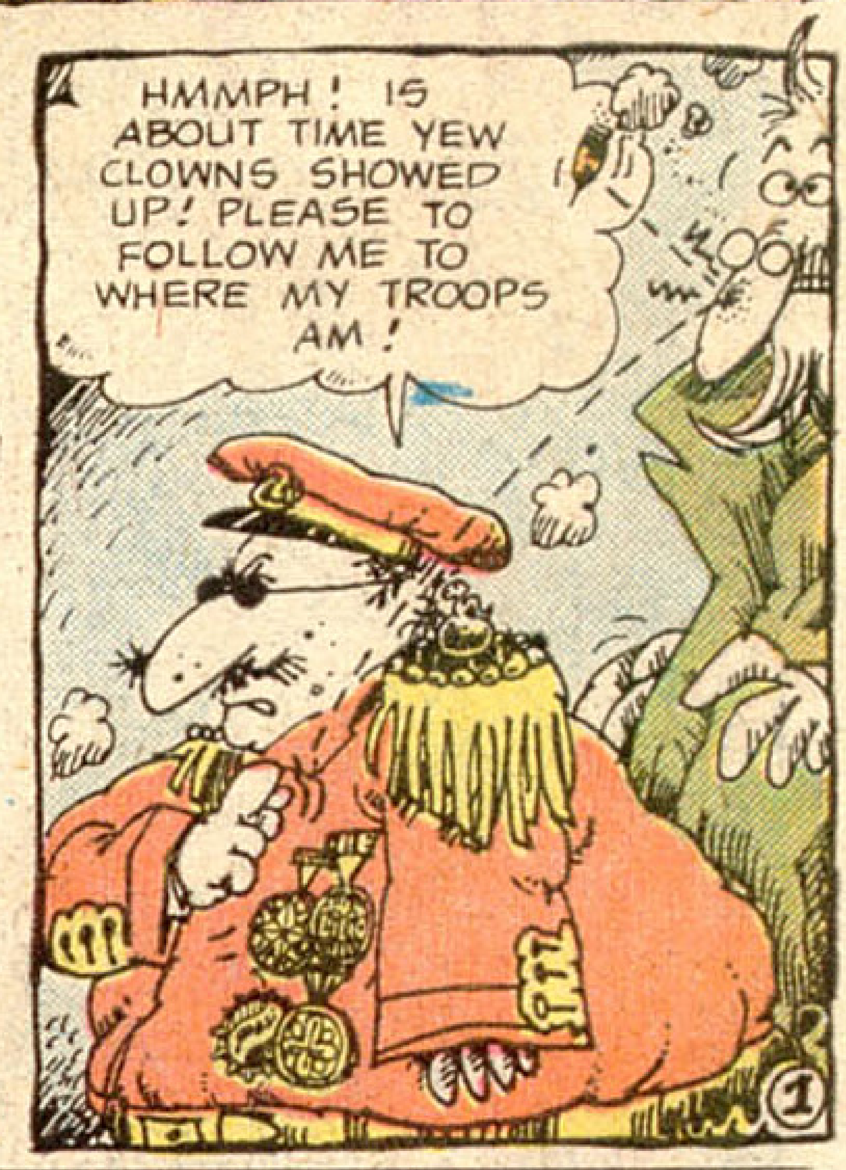

PLOP!, Vol. 3, No 18, Nov.-Dec., 1975 Published bi-monthly by NATIONAL PERIODICAL PUBLICATIONS, INC., 75 Rockefeller Plaza, New York, N. Y. 10019. Carmine Infantino, Publisher. Joe Orlando, Editor. Paul Levitz, Assistant Editor. Sol Harrison, Vice President—Director of Operations. Bernard Kashdan, Vice President—Business Manager. Jack Adler, Production Manager. Application to mail at Second Class pending at New York, N.Y. and additional mailing offices. Advertising Representative, Sanford Schwarz & Co., Inc. 355 Lexington Avenue, New York, N.Y. 10017, (212) 391-1400. Copyright ©1975 by National Periodical Publications, Inc. All Rights Reserved. The stories, characters and incidents mentioned in this magazine are entirely fictional. No actual persons, living or dead, are intended or should be inferred. Printed in U.S.A.

SUBSCRIPTION DEPT.: National Periodical Publications, Inc., 155 Allen Blvd., Farmingdale, N.Y. 11735. Rate $3 in U.S.A. ($4 elsewhere). Subscription is for consecutive issues totalling $3.00 of their cover prices.

This periodical may not be sold except by authorized dealers and is sold subject to the conditions that it shall not be sold or distributed with any part of its cover or markings removed, nor in a mutilated condition, nor affixed to, nor as part of any advertising, literary or pictorial matter whatsoever.

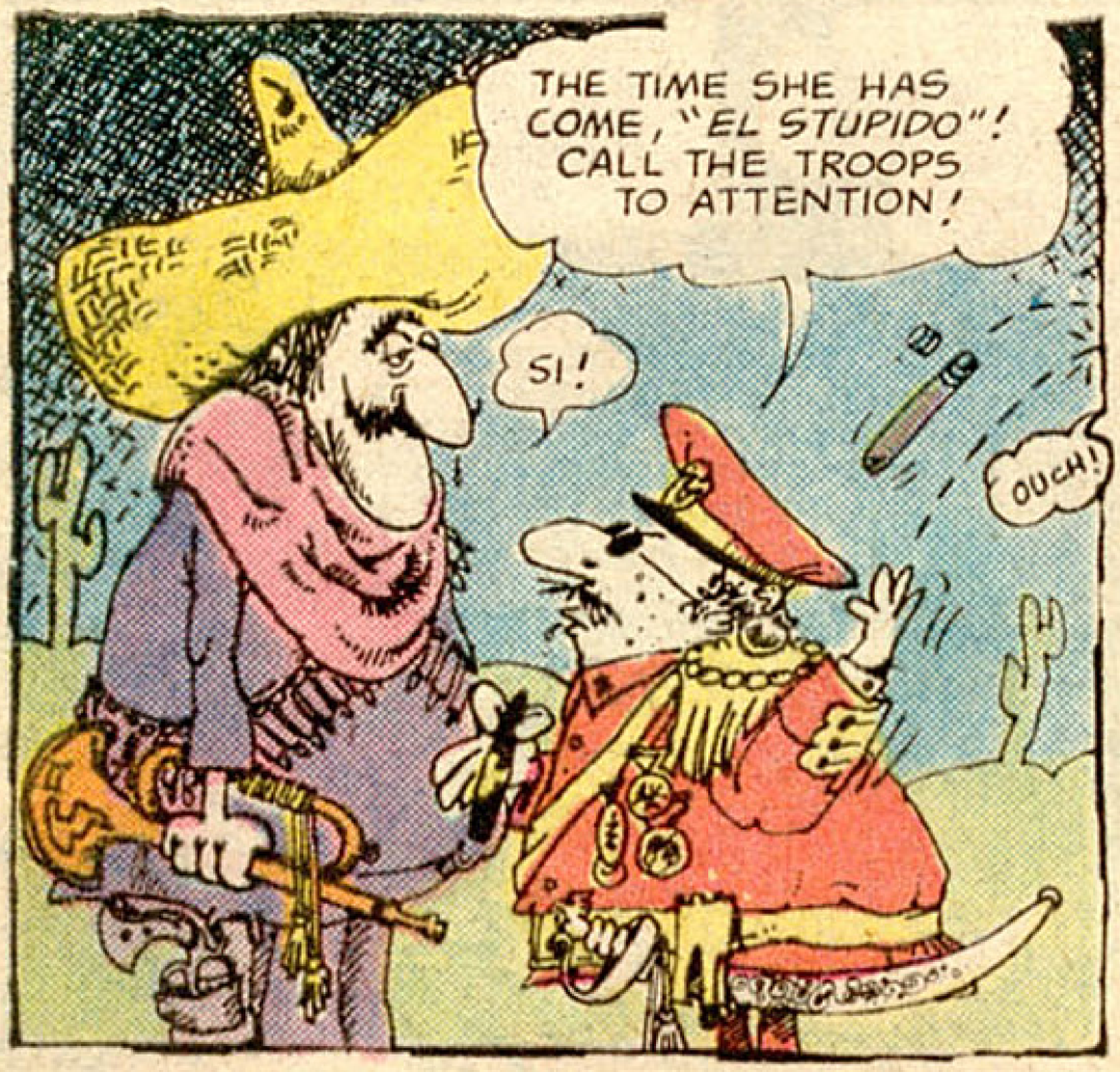

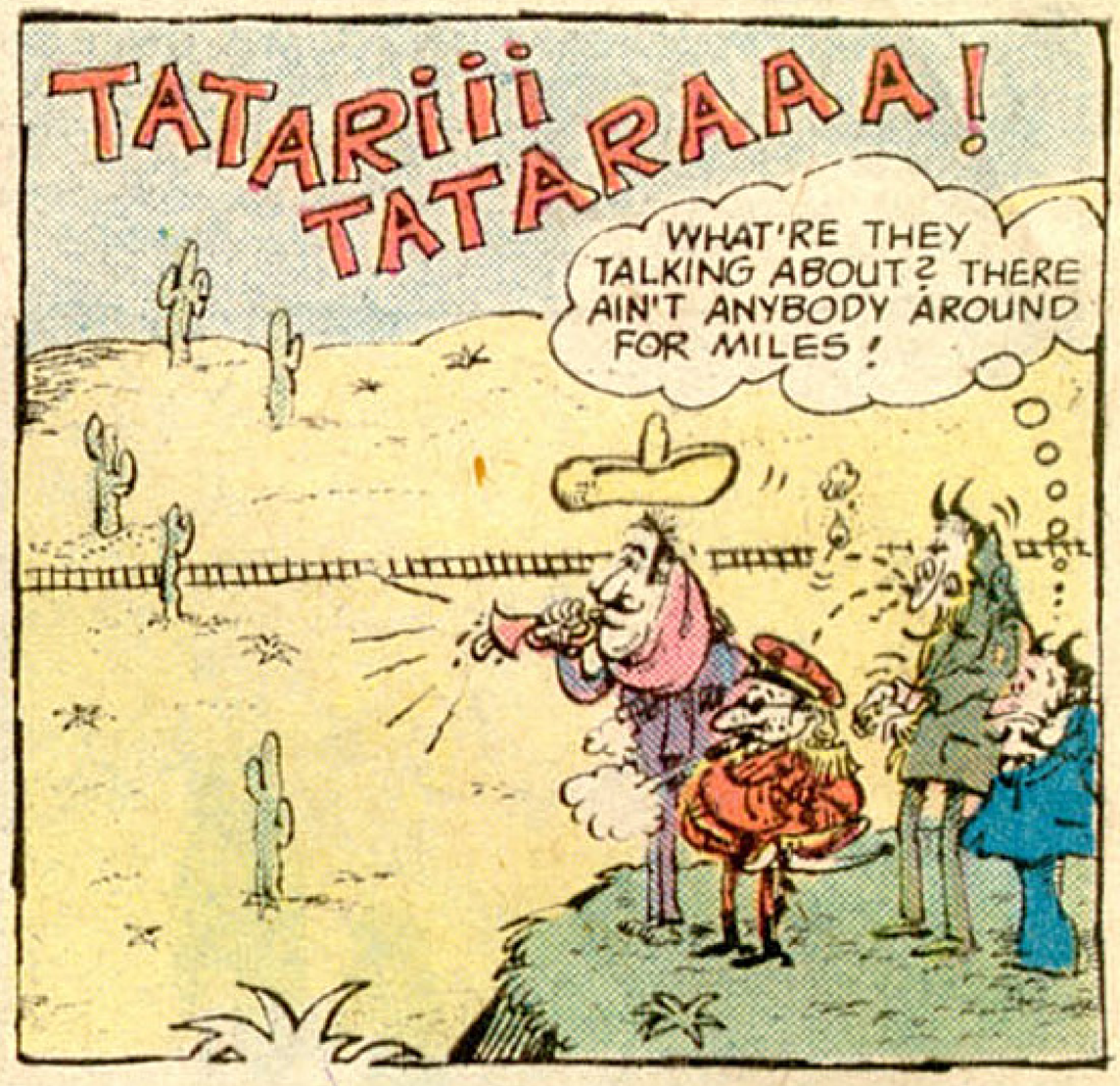

ONE SECOND LATER...

THAT WAS GOOD, MY TROOPS -- MUY GOOD! IT COULD HAVE BEEN A TOUCH FASTER, THOUGH! ANYWAY, MY GRINGO FRIENDS JERE ARE GOING TO AMUSE YOU! LET'S JOPE THEY DO!

WHA-? WHERE'D THEY ALL COME FROM? AND SO SUDDEN LIKE, TOO!

UGH!

AHH, MI AMIGOS, HAVE I GOT A HILARIOUS REVOLUTIONARY STORY FOR YOU! IT'S A LITTLE SHORT STORY ABOUT SHORT LITTLE PEOPLE! IN OTHER WORDS, ELVES...

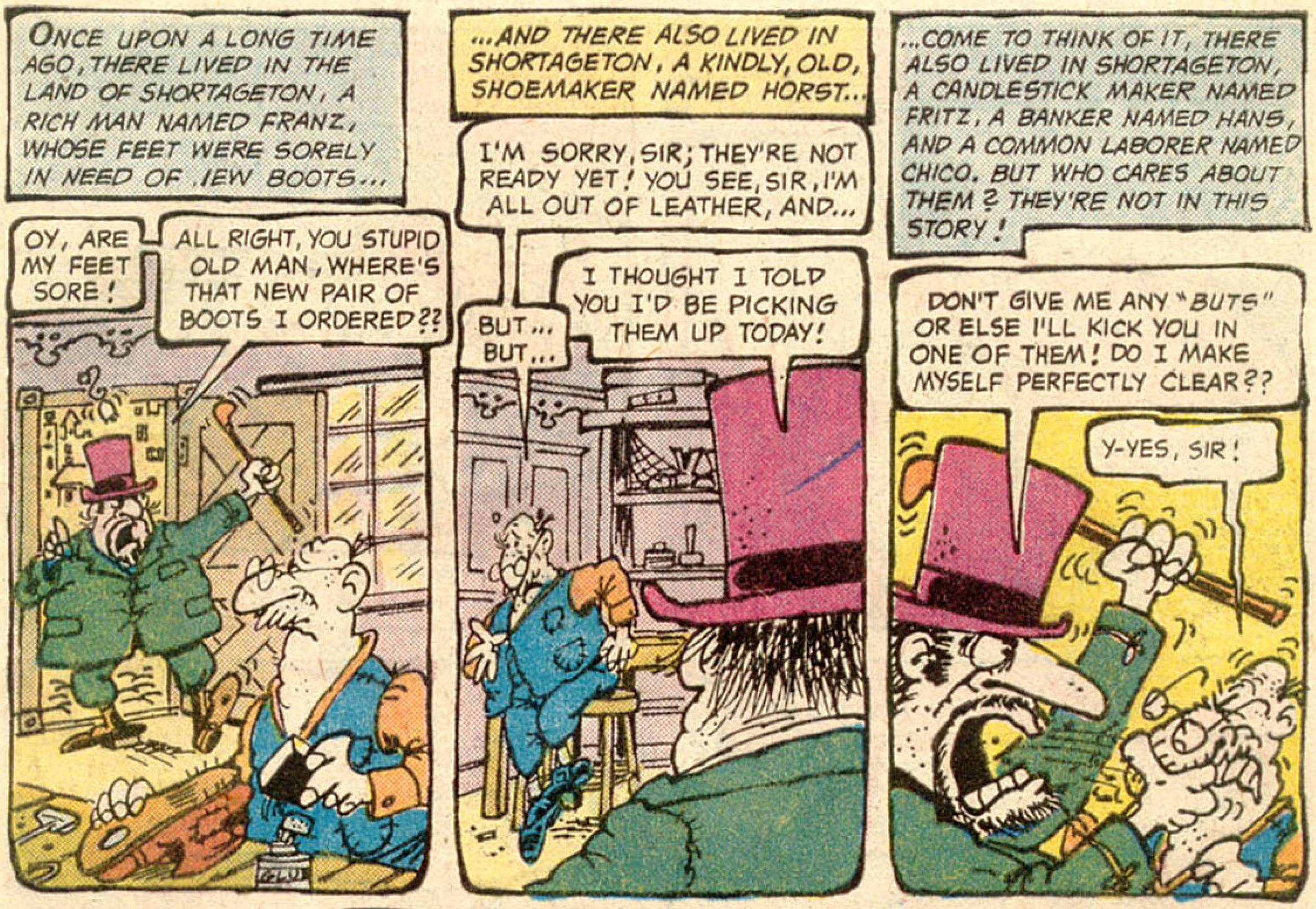
ONCE UPON A LONG TIME AGO, THERE LIVED IN THE LAND OF SHORTAGETON, A RICH MAN NAMED FRANZ, WHOSE FEET WERE SORELY IN NEED OF NEW BOOTS...
OY, ARE MY FEET SORE!
ALL RIGHT, YOU STUPID OLD MAN, WHERE'S THAT NEW PAIR OF BOOTS I ORDERED??
...AND THERE ALSO LIVED IN SHORTAGETON, A KINDLY, OLD, SHOEMAKER NAMED HORST...
I'M SORRY, SIR; THEY'RE NOT READY YET! YOU SEE, SIR, I'M ALL OUT OF LEATHER, AND...
BUT... BUT...
I THOUGHT I TOLD YOU I'D BE PICKING THEM UP TODAY!
...COME TO THINK OF IT, THERE ALSO LIVED IN SHORTAGETON, A CANDLESTICK MAKER NAMED FRITZ, A BANKER NAMED HANS, AND A COMMON LABORER NAMED CHICO. BUT WHO CARES ABOUT THEM? THEY'RE NOT IN THIS STORY!
DON'T GIVE ME ANY "BUTS" OR ELSE I'LL KICK YOU IN ONE OF THEM! DO I MAKE MYSELF PERFECTLY CLEAR??
Y-YES, SIR!
ZA-574
ALL IN ALL, SHORTAGETON WASN'T EXACTLY THE NICEST PLACE IN THE WORLD TO LIVE, MAINLY BECAUSE THIS BACKWARD, LITTLE LAND WAS SUFFERING FROM A TREMENDOUS LACK OF NATURAL RESOURCES AND OTHER RAW MATERIALS... AND THAT CAN MAKE LIFE MISERABLE FOR ANYONE... ESPECIALLY A SHOEMAKER... BUT THEN...
ALONG CAME THE ELVES
I'LL BE BACK TOMORROW FOR MY BOOTS!
AND, THEY'D BETTER BE READY OR I'LL GET IN TOUCH WITH MY FRIEND THE BÜRGERMEISTER, AND HAVE HIM CLOSE THIS PLACE DOWN AND THROW YOU IN JAIL ON SOME TRUMPED-UP CHARGE! UNDERSTAND?
ULP! Y-YES, SIR!
STORY IDEA - ED NEWSOME
SCRIPT - STEVE SKEATES
ART - DAVID MANAK

WHAT TO SINK YOUR TEETH INTO WHEN YOU'RE HUNGRY AND YOU'RE NOT A WEREWOLF.

Every now and then, do you get this uncontrollable urge to bite into something that's really got some meat in it?

Are you tired of sugar-sweet snacks that dissolve in your mouth, and crunchy snacks that you can hardly tell you ate, and all the other boring stuff you have to put up with, every day?

Well, take heart. And, while you're at it, take Slim Jim® along in your pocket.

Slim Jim is a chewy, all-meat snack that comes in five very un-boring flavors. Mild, spicy, salami, bacon, and pizza. And you can find it at the grocery store. Or at a lot of the places where you've been getting those sissy snacks.

You might want to carry a few extra ones, too. Then, if you meet a werewolf, you can give him something to sink his teeth into instead of you.

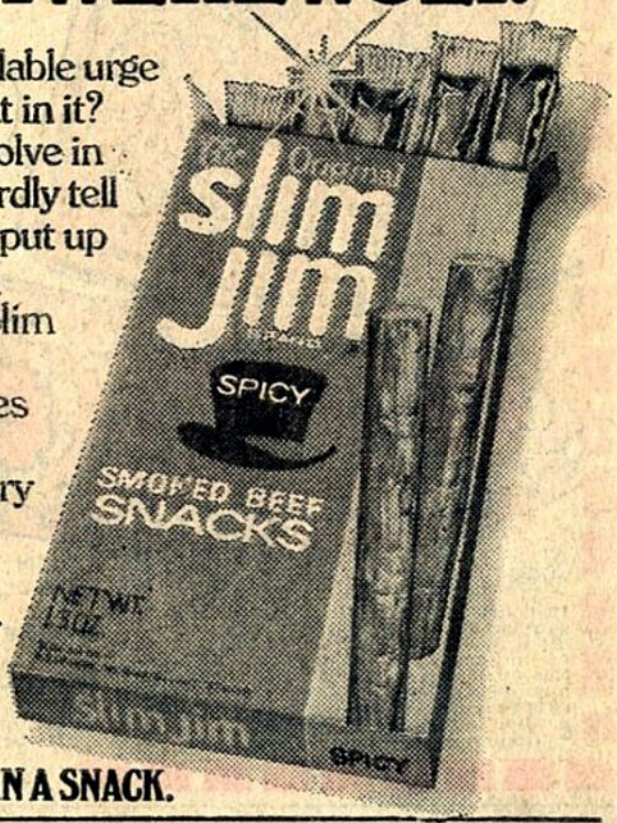

A LITTLE LESS THAN A MEAL. A LITTLE MORE THAN A SNACK.

MAKE EXCELLENT EXTRA CASH... WITH NO REAL "SELLING"... JUST SHOWING THIS SAMPLE WHICH WE GIVE YOU.. FREE!

TAKE EASY, FAST ORDERS FOR MUCH-WANTED PERSONALIZED METAL SOCIAL SECURITY PLATES

If you want to make good extra cash in spare time, we'll send you a complete compact money-making Order-Taking Outfit .. which includes an actual sample engraved Plate, Carrying Case, ID Card and 10-Year Calendar, plus customer order forms, reply envelope and everything else you need to start taking orders and making money from the very day you receive it. This complete Outfit is yours **ABSOLUTELY** FREE and entirely without obligation. Just show it to everyone. They'll be amazed and delighted by the low price .. only $2.00 each .. especially when they discover that they also get a smart Carrying Case, and ID Card, and an exclusive 10-Year Calendar .. all FREE! You make $1.00 profit on every order. Take as many as 10 or more orders in an hour .. and make as much as $10.00 or more in every spare hour you devote to showing the sample plate. To get your money-making Outfit by return mail .. entirely FREE .. just fill in and

MAIL THIS COUPON TODAY.

©1973-5 ENGRAVAPLATES®

Engravaplates, Dept. 3
Box 10460, Jacksonville, Fla. 32207

Please rush me FREE Order-Taking Outfit with an actual sample so I can begin selling Personalized Social Security plates for spare-time income.

Name(print) _____

Address _____

City _____ State _____ Zip _____

IT WAS A WORRIED HORST WHO HOISTED HIS HULK UP THE STAIRS THAT NIGHT...

SIGH! DESPITE FRANZ'S ULTIMATUM, WITH NO LEATHER, THERE'S NO WAY I CAN MAKE HIS BOOTS!

THIS IS THE LAST NIGHT I'LL BE SLEEPING IN A COMFORTABLE BED! STARTING TOMORROW, I'LL BE SLEEPING IN JAIL!

HIS SLEEP WAS TROUBLED, AND SOON DID HE REALIZE THAT THE TROUBLE LAY NOT ONLY WITHIN...

TAP TAP TAP

FOR CRYING OUT GOSH ALL HEMLOCK. WHO'S MAKING ALL THAT BLAMED RACKET DOWNSTAIRS??

CAN'T BE THIEVES! I AIN'T GOT NOTHING WORTH STEALING!

CURIOSITY PEAKING, HE RACED DOWN THE WOODEN STAIRS, TO FIND...

GOTT IM HIMMEL, IT'S THE FAIRY PEOPLE, COME TO USE MY TOOLS!

TAP, TAP, TAP, AND TEE, HEE, HEE
I'M A ROTTEN ELF AND SO IS HE!
WE MAKE OUR SHOES OUT OF SPECIAL STUFF,
AND TRICK ANY SUCKER THAT COMES CLOSE ENOUGH!

TAP TAP TAP TAP TAP

AHEM, OH ELVES, OH TINY LITTLE ANSWER TO A PRAYER, ELVES?!

YEAH, WHADDA YA WANT?

FIVE TO ONE HE WANTS A FAVOR!

SURELY YOU KIND, SYMPATHETIC BROTHERS OF THE TRADE CAN UNDERSTAND MY PROBLEMS, I...

YOU RAN OUT OF SHOE LEATHER AND SOME BLOATED WINDBAG IS BREATHING DOWN YOUR NECK, RIGHT?

AN' YOU WANNA MAKE A DEAL!

PRESENTLY...

SO IF I LET YOU USE MY SHOP AND TOOLS, I CAN MAYBE HAVE THESE BOOTS AND SAVE MY NECK WITH FRANZ!

OK, OK, BUT DON'T COME WHINING AROUND, ASKING FOR ANY MORE FAVORS!

YEAH. WE'RE SHORT ON MATERIALS OURSELVES!

CONTINUED ON 3RD PAGE FOLLOWING.

VALUABLE COUPON

NATURALLY

A NEW BELT & WALLET Course From Tandy

$9.95* regularly
Save $3.00
with coupon $6.95*

Make it yourself — so easy and it's fun to do. Contains everything you need to complete one belt and one wallet as shown. Includes pre-cut parts, tools, dyes, buckle, and instructions.

GOOD ONLY AT TANDY LEATHER STORES
COUPON CONDITIONS
Mail or take this coupon to Tandy Leather Co., locations in most cities nationwide. When ordering by mail be sure to enclose local tax plus 95c for shipping. Limit one coupon per person. Not redeemable for cash and may not be used toward tax or postage. Coupon must be presented at time of purchase. Cannot be used in combination with any other Tandy offers.
* Prices subject to change without notice.

WNCN
NAME _____
ADDRESS _____
CITY _____ STATE _____ ZIP _____

OR you may order this offer direct from Tandy Leather Co., Dept. WNCN, 1001 Foch St., Fort Worth, Texas 76107.

☐ Send FREE Catalog

Tandy

EXPIRES — FEB. 29,1976

Captain Collector's

COMIC LIBRARY

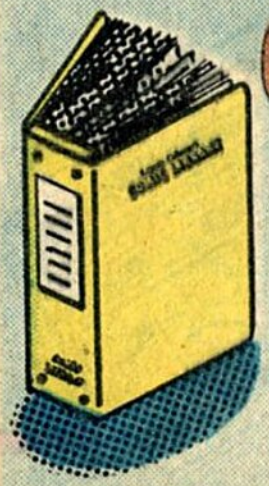

Hey, Kids! Did you know a 1960 Fantastic Four is now worth $100? Imagine what your comics will be worth in a few years! Start your collection today!

- TRAVELING
- TRADING
- START A COLLECTION!

Permanent Binder Protects & Stores Your Comics

Send check or money order to: Comic Library, P.O. Box 525 Canal St. Station, New York, N.Y. 10013

- Holds 18 Comics
- Read Them All Without Removing
- Comics Instantly Inserted or Removed
- 18 Individual Metal Holders
- Waterproof, Rip Proof, Stain Proof, Washable
- Self-Stick Contents Label

Captain Collector, Inc., 15 Sheridan Sq., New York, N.Y.

I have enclosed:
☐ $2.25 plus 50 cents mailing & handling for ONE Comic Library
☐ $4.45 plus 50 cents mailing & handling for TWO Comic Libraries
☐ $10.75 plus 50 cents mailing & handling for FIVE Comic Libraries

Name _____ Age _____
Address _____
City _____ State _____ Zip _____
Please allow 4 to 6 weeks for delivery

SOON THEREUPON, HORST WAS PRETENDING TO BE SLEEPING RESTFULLY, CALMLY, SAWING WOOD AND COLLECTING Z'S...

AH, LISTEN TO THAT WONDERFUL RACKET! IT'S LIKE MUSIC TO MY WRINKLED, OLD EARS!

TAP TAP TAP TAP

MORNING CAME, AND WITH IT CAME FRANZ...

I KNEW YOU WERE HOLDING OUT ON ME, HORST! THESE BOOTS ARE WONDERFUL, SO SOFT...

THANK YOU, THANK YOU, SIR!

I WANT FOUR MORE PAIRS BY TOMORROW!

BUT, BUT I CAN'T! I CAN'T!

YES, YOU CAN! AND HERE'S SOME MONEY IN ADVANCE!

YOU OUGHT TO KNOW BY NOW THAT I GET WHAT I WANT!

BUT, BUT...

FOUR PAIRS TOMORROW OR THE BÜRGERMEISTER PAYS YOU A VISIT!

WHAT AM I GOING TO DO NOW. I DON'T HAVE ANY LEATHER. AND IF I DID IT WOULDN'T BE ELF QUALITY...

I COULD NEVER MAKE FOUR PAIRS OF BOOTS IN ONE NIGHT, AND MY SINUSES ARE KILLING ME!

SLAM

POOR OLD HORST KNEW NOT WHAT TO DO... BUT PERHAPS THE CUTE, LITTLE ELVES... PERHAPS THEY'D HELP...

OH ELVES... OH KINDHEARTED, UNDERSTANDING COBBLER BROTHER ELVES?

I SUPPOSE YOU WANT ANOTHER PAIR OF BOOTS!

YOU KNOW I WOULDN'T ASK IT, BUT I'M DESPERATE! I NEED FOUR PAIRS BY TOMORROW OR--

FOUR PAIRS! IS HE KIDDING?!

WE ALREADY PAID FOR THE USE OF THE TOOLS. WHAT ELSE HAS HE GOT?!

WELL, WE COULD USE SOME MORE OF THAT SPECIAL LEATHER...

HE'S A LITTLE SALLOW, BUT YELLOW SHOES ARE IN THIS YEAR! IT'S A *DEAL!*

DEAL, WHAT DEAL? I WAS JUST KIDDING AROUND. I NEED A VACATION...PRISON WOULDN'T BE SO BAD!

SWEET LITTLE ELVES? BROTHER COBBLERS?! *AGH!!*

A SCREAM WAS CARRIED BY THE EVENING BREEZE THAT NIGHT...NOT THAT ANYONE OUTSIDE THE COBBLER SHOP HEARD THE SHOUT...OR IF THEY DID, THEY DIDN'T GIVE IT MUCH THOUGHT...

AAAAIIIEEEEE

AGAIN, THE RISING SUN BROUGHT THE FEET OF FRANZ...

OPEN UP IN THERE, YOU LAZY LOUT!

BAM BAM BAM

GIVE ME MY BOOTS OR YOU GO TO JAIL!

BREAK IN THAT DOOR CONSTABLES! HORST IS TRYING TO BREAK A CONTRACT!

YES, SIR! *UNGH!*

CRASH

ONLY TO FIND...

WHA--MY BOOTS ARE READY. I CAN'T SEND HIM TO JAIL!

DRAT!

OH WELL, I'VE GOT THESE WONDERFUL BOOTS, AND SINCE HORST IS GONE...*FREEBIES!* *HEH, HEH, HEH, HEH!*

IF YOU HAVE THE PROPER RESOURCES, EVEN YOU CAN MAKE BOOTS LIKE THESE. IT'S NO BIG FEAT, EXCEPT, OF COURSE, FOR ELVES, WHO WEAR SUCH LITTLE SHOES! IN OTHER WORDS, IF YOU'RE GOING TO BELIEVE IN ELVES, AT LEAST DON'T TRUST THE LITTLE TWERPS. OKAY?

10"

END

PRISON PLOPS

HE HE HE

HA HA HA!

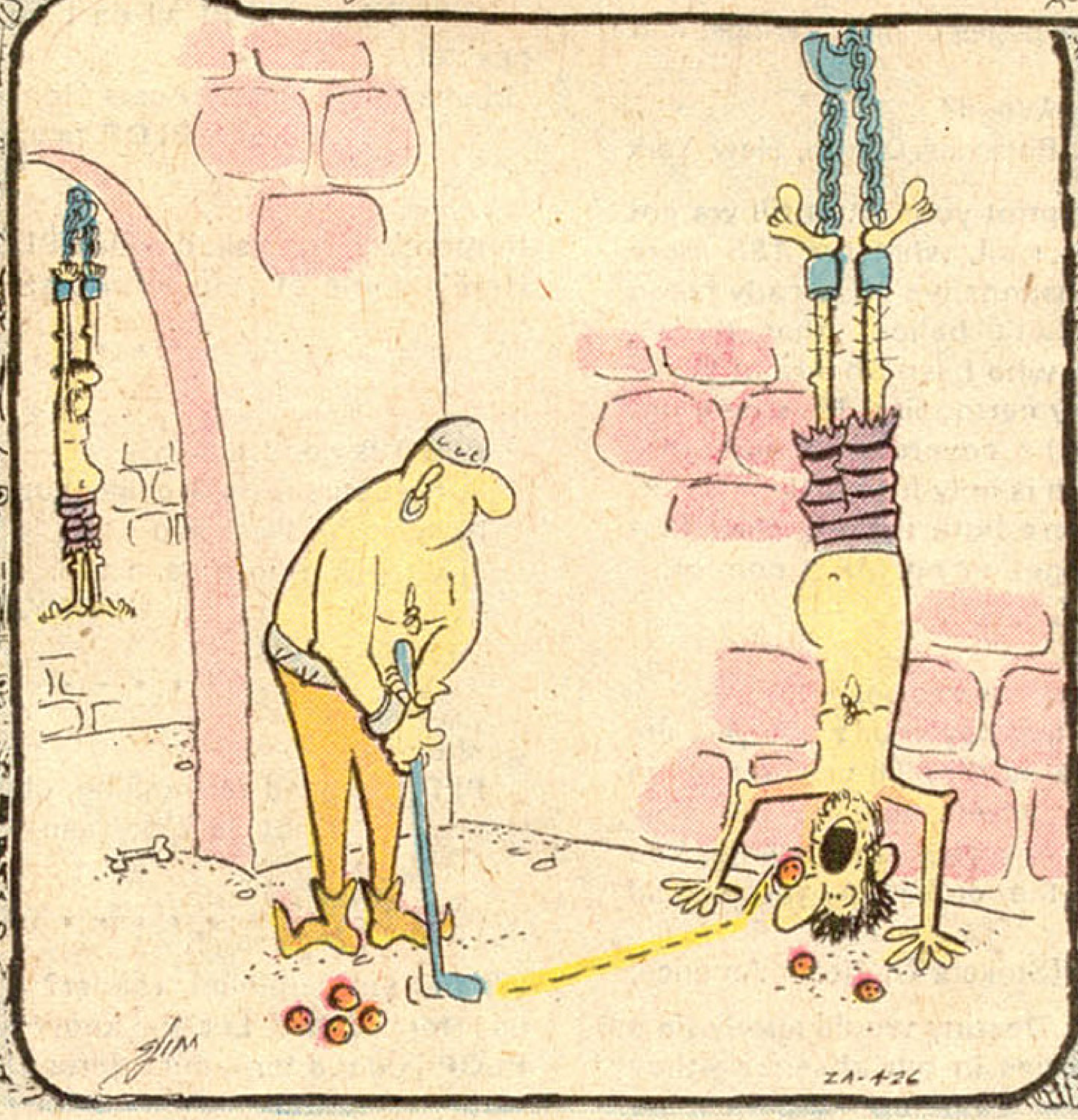

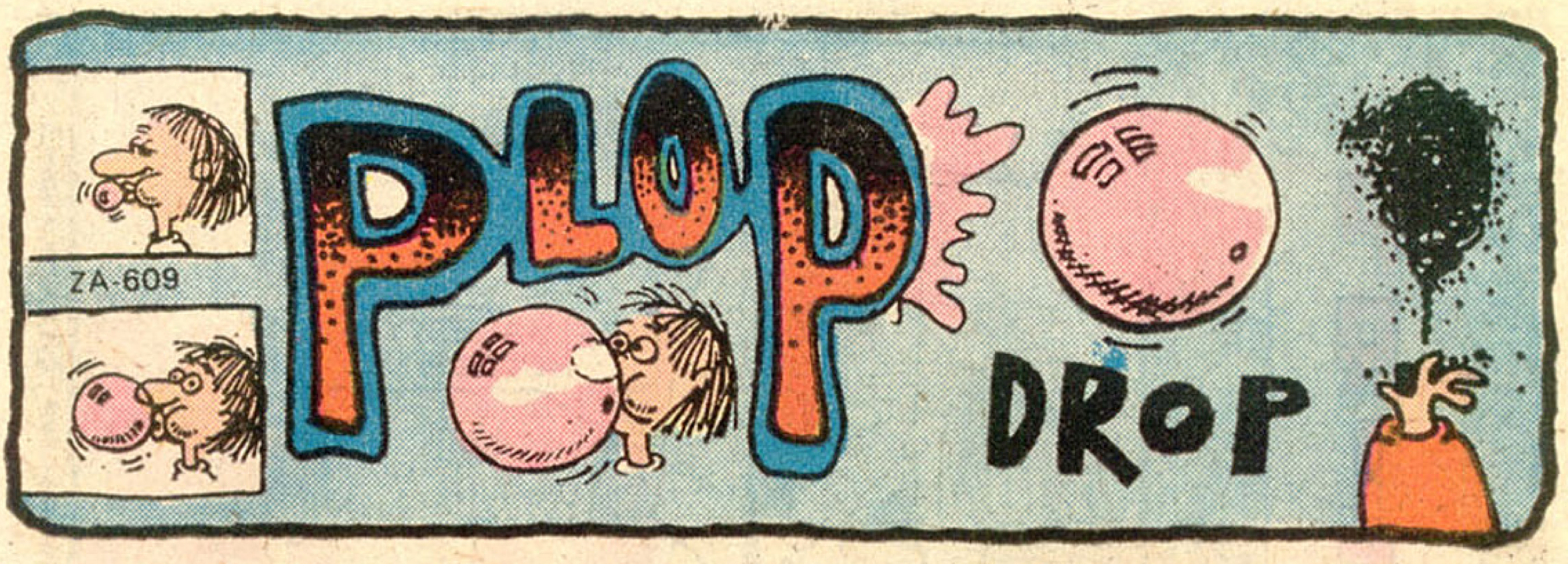

Beloved Plop,

I'm wild about your format, your colorful personality and way with words. Since we've known each other for all these years, don't you think it's about time we became more intimate? I'd love to see your layout, baby!

Toni Riss, Boulder, Colorado

Cain says he's too busy with his gargoyle, Abel pleads that he's too shy, Eve sends word that she's too old for such stuff, and the entire editorial staff accepts your offer!

* * * * *

Dear Plopsy,

Me and 185 other kids will commit mass suicide if you do not:

1) Put Wolverton's monstrosities back on the cover;

2) Give Sergio more pages of his drawings; and

3) Print this letter!

P.S. Who's dis guy Wood?

Fred L. Holtz, Rockville Centre, New York

We weren't going to print your letter till we got to the postscript (after all, what are 185 more victims after the thousands we've already taken care of?) but we can't believe that there's ANYBODY out there who hasn't heard of Wally Wood—the legendary cartoonist! He's now going to alternate on the covers with our other talented Mr. W, which is only fitting since twenty years ago they were both making their first forays into humor together on MAD comics.

* * * * *

Dear Cain, Abel and of course, beautiful Eve,

I am disgusted by the way your employers are treating you. Not only do they fill your twentieth century classic with advertisements, but now they're cutting down on your storytelling! You shouldn't stand for the cutbacks—you should STRIKE!

SONA (Strikers Of North America)

We'd try, except that Destiny would surely be a scab and tell the stories in our absence—they might be dull, but how would our readers know the difference!—C.A. & E

Dear Crazy Peeple,

You makea my Tony go crazy. You magazine ees pooting him in da Funny Farm. One day my Tony walk by commick book stand, an' he go crazy. He look a' **PLOP!** an' he start to throw up toothpaste.

I mind my own beezniss, but I must tell you to stop write dis commick book. Back in old country, if we read trash, dey steek our head in barrel of dead fish.

I seepka da good eengleesh, an' I tell you write now, my Tony no lie. He say thees lovely men in white coat come and take my Tony away to beeg beelding weeth soft walls. Now my Tony have fun bouncing off wall an' eat **PLOP!** Den one day I wread **PLOP!**

My brain leave head, and run down sewer. Oh, look! Da men come to take me to fun place, wher I can hunt buttafly weeth my cannon. LA DE DAH!

Now I buy **PLOP!** all da time. Goo-bye, crazy peeple!

Mama Luigi, Happy Acres Home For Hopelessly Insane **PLOP** readers (all of them!)

* * * * *

Remember we asked what PLOP is good for? Here's some of your answers:

* * * * *

Sirs,

PLOP is good for:

a) housebreaking a chihuahua;

b) swatting flies; and

c) wrapping up a dead fish.

UVWXYZEEEE, New York

* * * * *

Gentlemen:

PLOP is good for nothing, obviously!

Sable Moonjean, Visalia, California

* * * * *

What's your opinion, reader? Is there a fitting use for PLOP? Let us know what you think PLOP is good for—our address is: PLOP DROP, National Periodical Publications, 75 Rockefeller Plaza, New York, New York 10019.

SHAZAM!

THE WORLD'S MIGHTIEST MORTAL FIGHTS THE...

MINERVA MENACE!

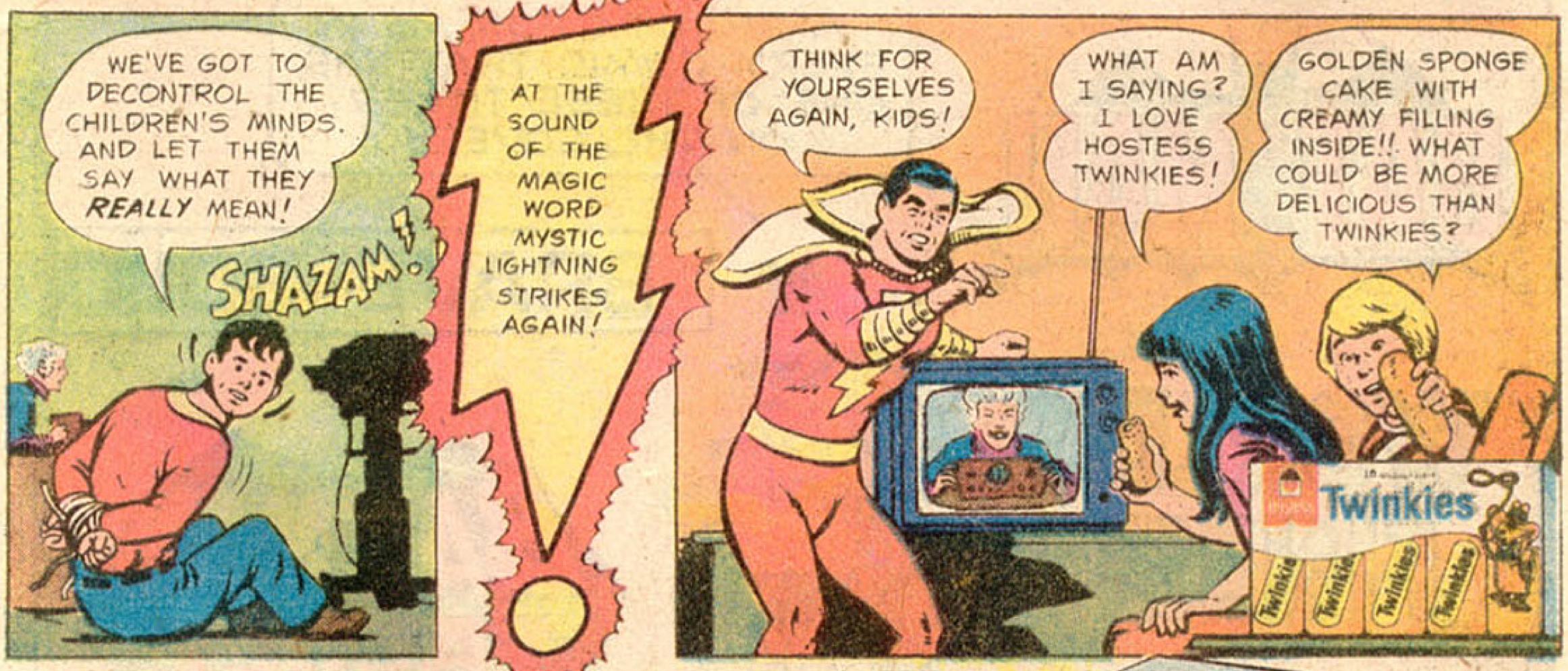

® Hostess and Twinkies are registered trademarks of ITT Continental Baking Company

YOU CAN FIND ME IN EVERY ISSUE OF THESE COMICS! LOOK FOR THESE TITLES!

SUPERMAN

WORLD'S FINEST COMICS

ACTION COMICS

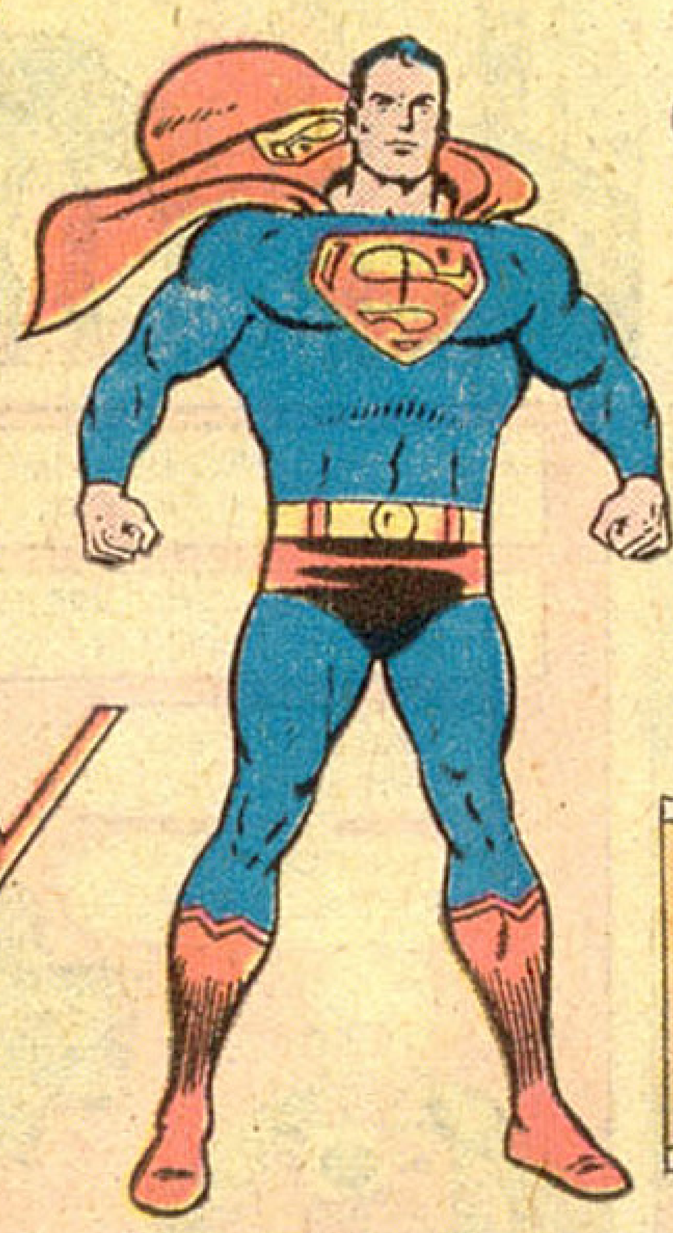

THE SUPERMAN FAMILY™

JUSTICE LEAGUE of AMERICA

SUPERBOY starring THE LEGION of SUPER-HEROES

AND LOOK FOR ME IN EVERY COMIC THAT HAS ONE OF THESE TITLES ON THE COVER!

BATMAN

the BRAVE and the BOLD

WORLD'S FINEST COMICS

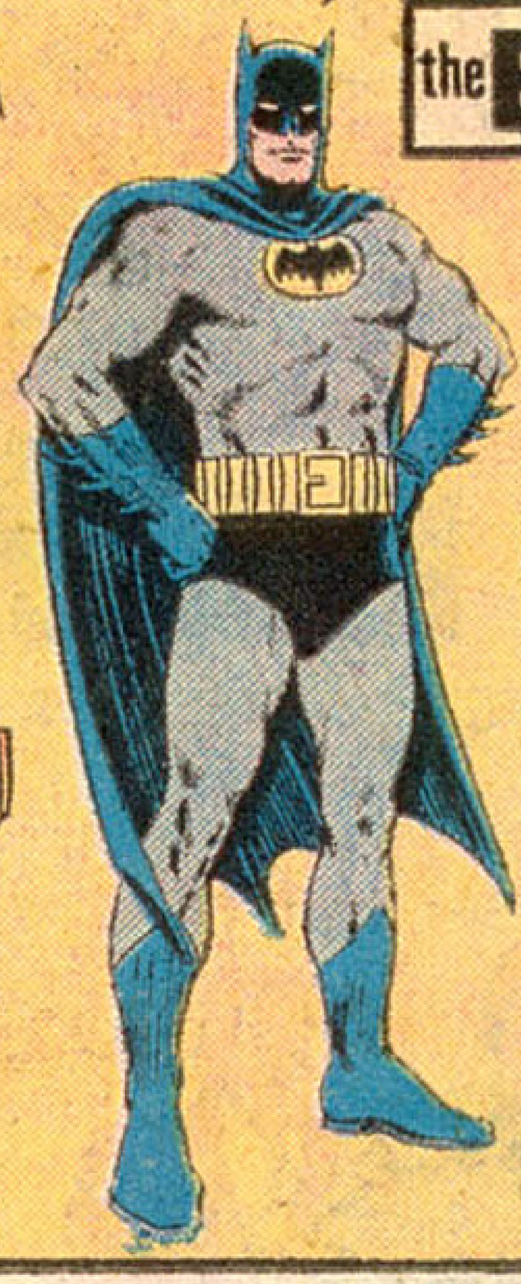

BATMAN FAMILY

JUSTICE LEAGUE of AMERICA

Detective COMICS

HISTORICAL PLOPS

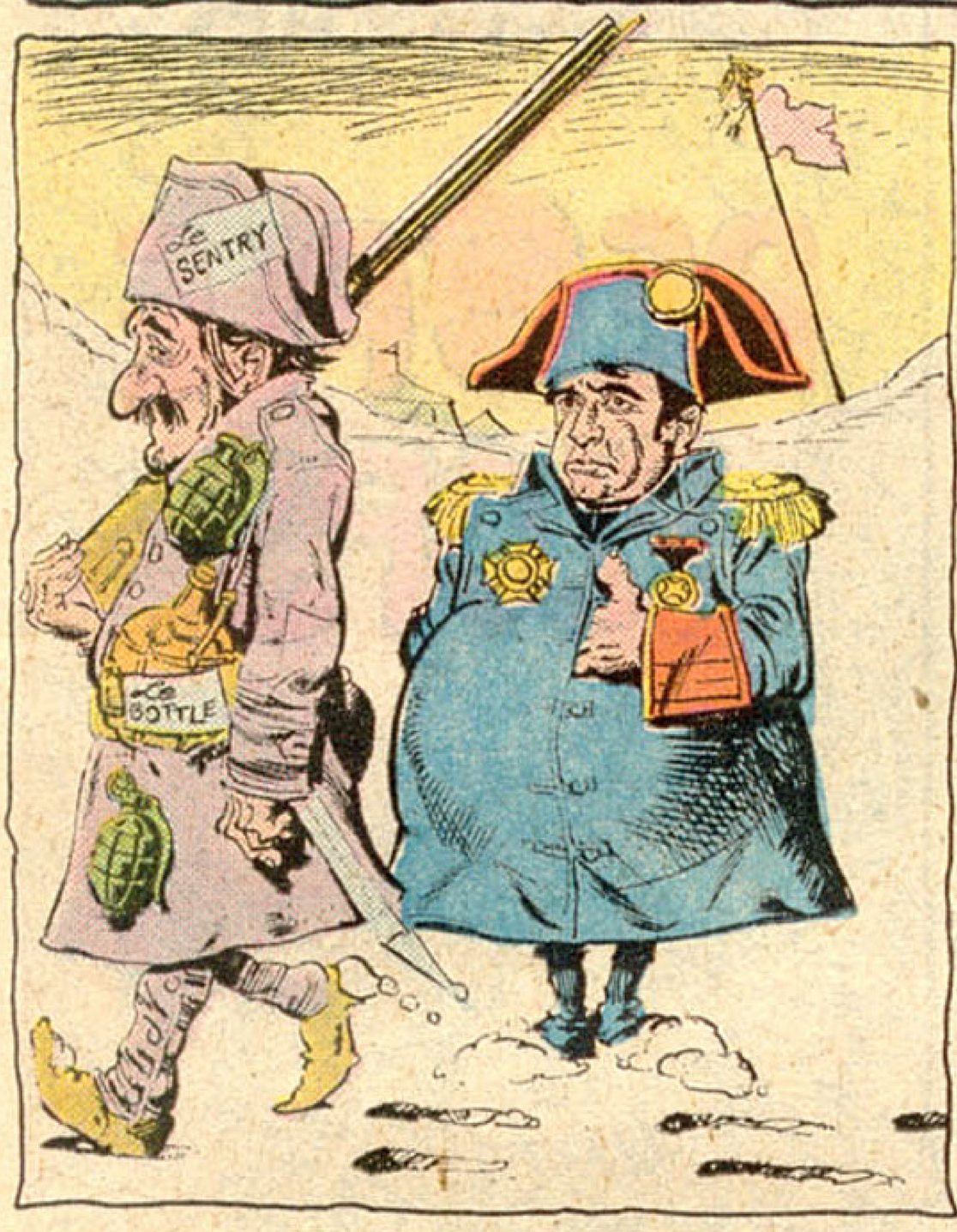

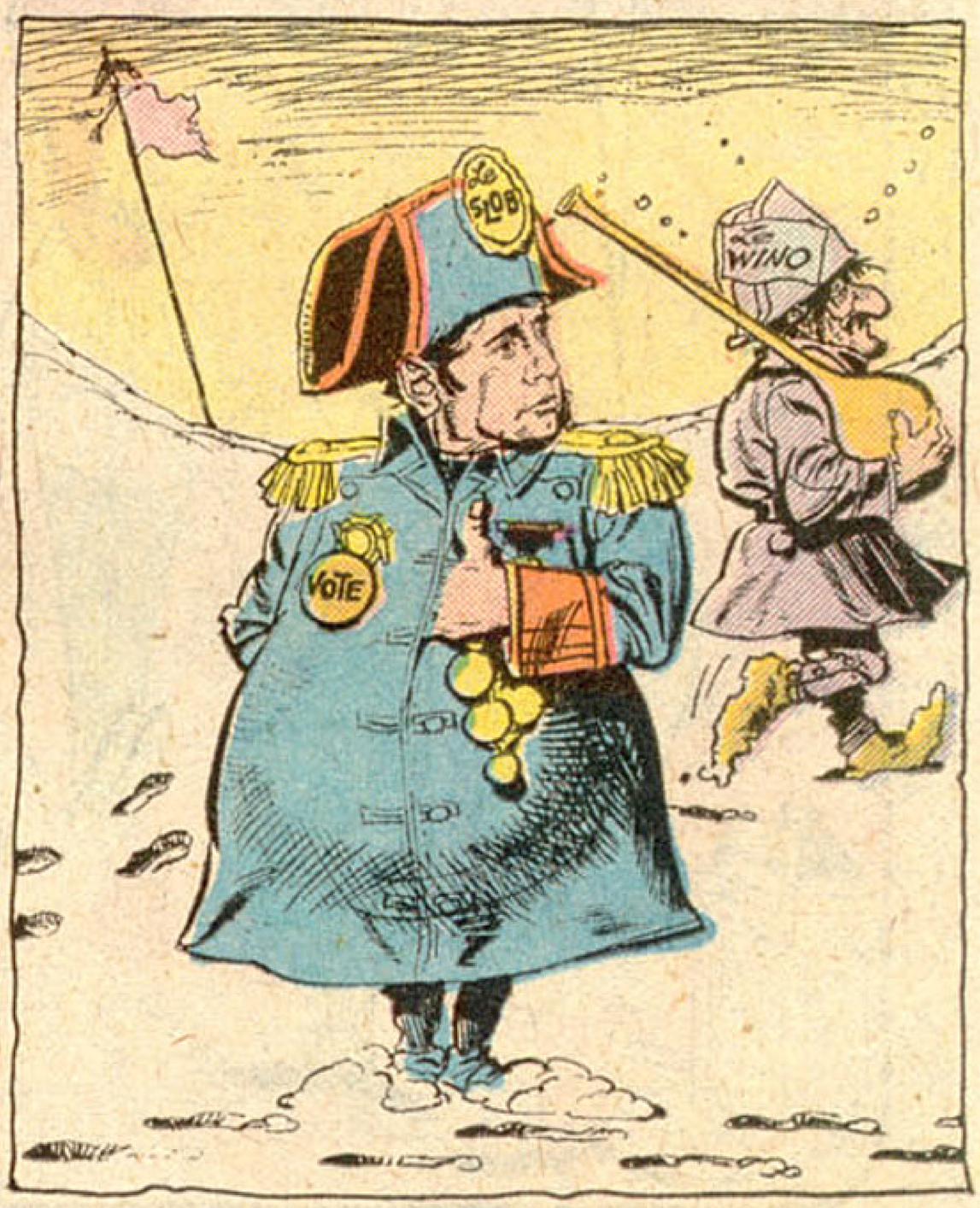

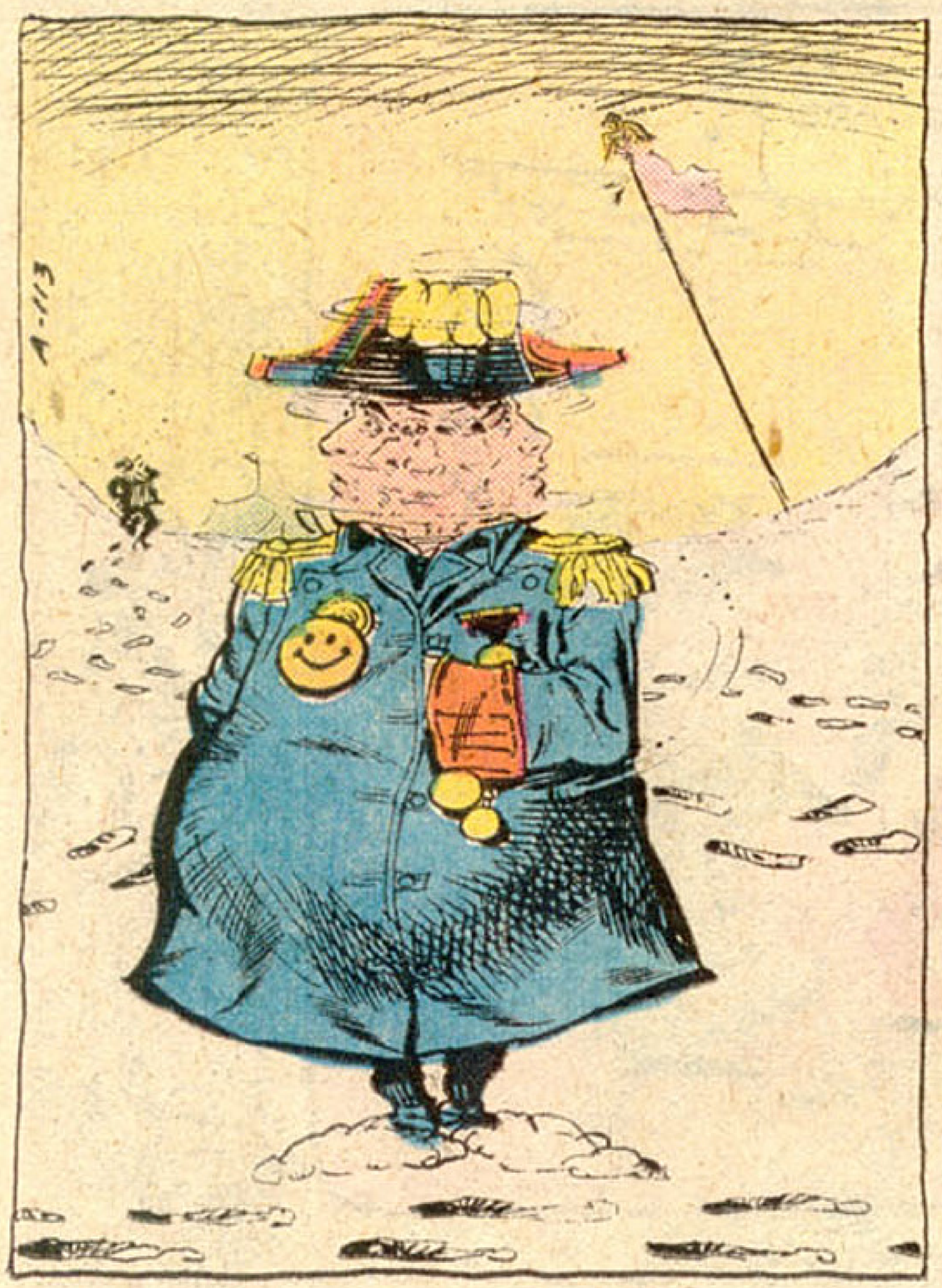

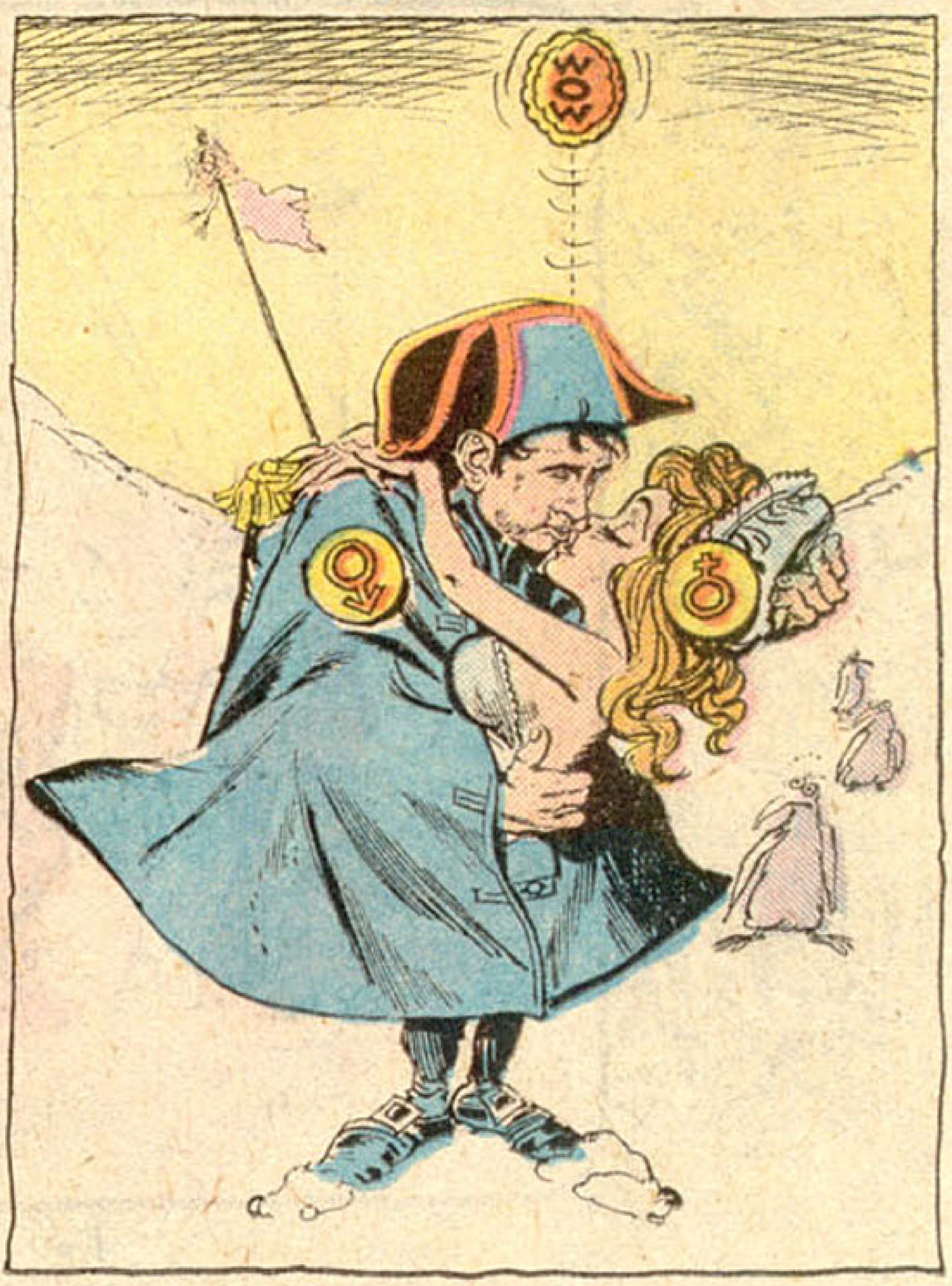

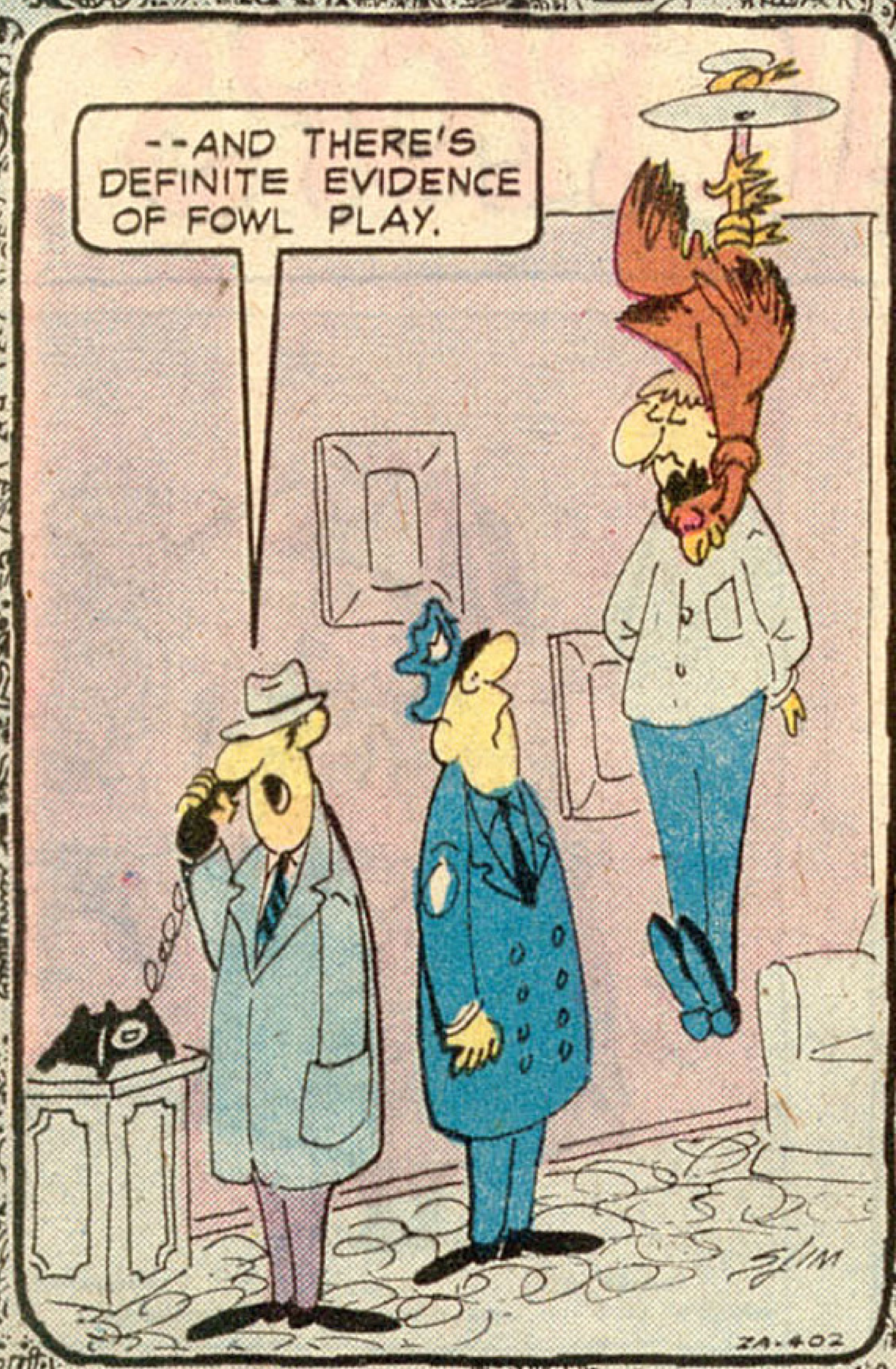
PLOP!
--AND THERE'S DEFINITE EVIDENCE OF FOWL PLAY.
ZA-402

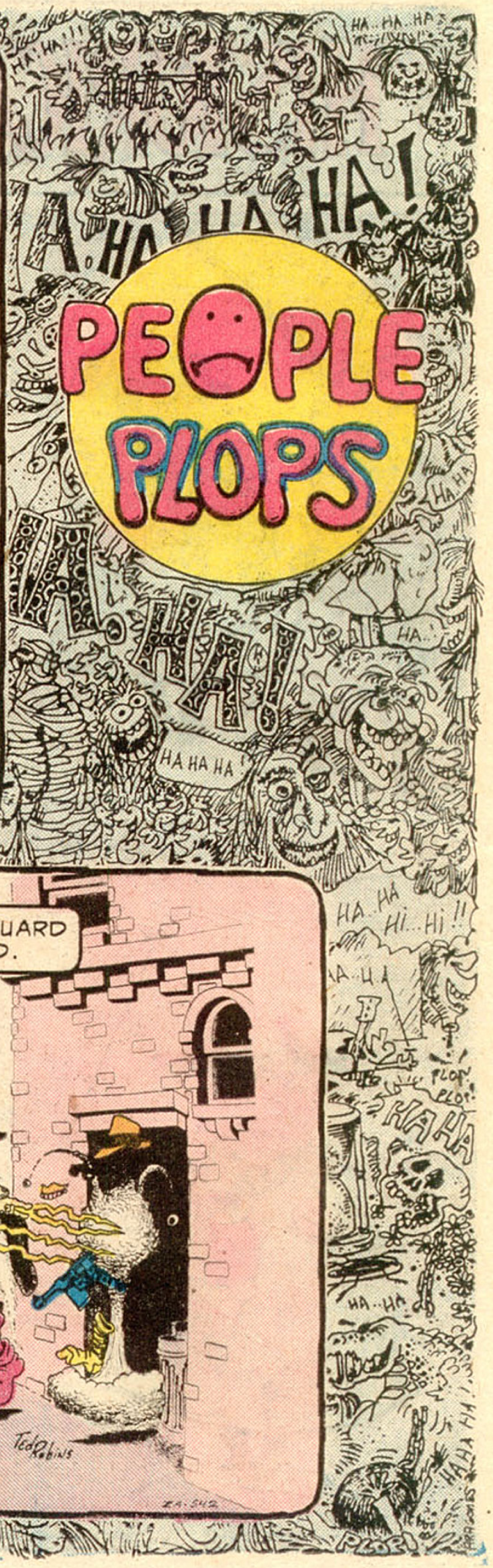
HA..HA..HA
HA!HA!!!
A.HA HA HA!
PEOPLE PLOPS
HA HA
HA..
HA HA HA!
BEST BODYGUARD I EVER HAD.
HA..HA
Hi..Hi!!
HA..HA
PLOP PLOP!
HA HA
HA..HA
HA..HA..HA
RIP
PLOP!
PLOP!
HA HA HA
HA: HAHAHO..
HA..HA..HA
PLOP!
Ted Robins
ZA-542
PLOP!
PLOP!

2 SOCKO SPECIALS

for SEPTEMBER in DC'S NEW SUPER-SIZE!

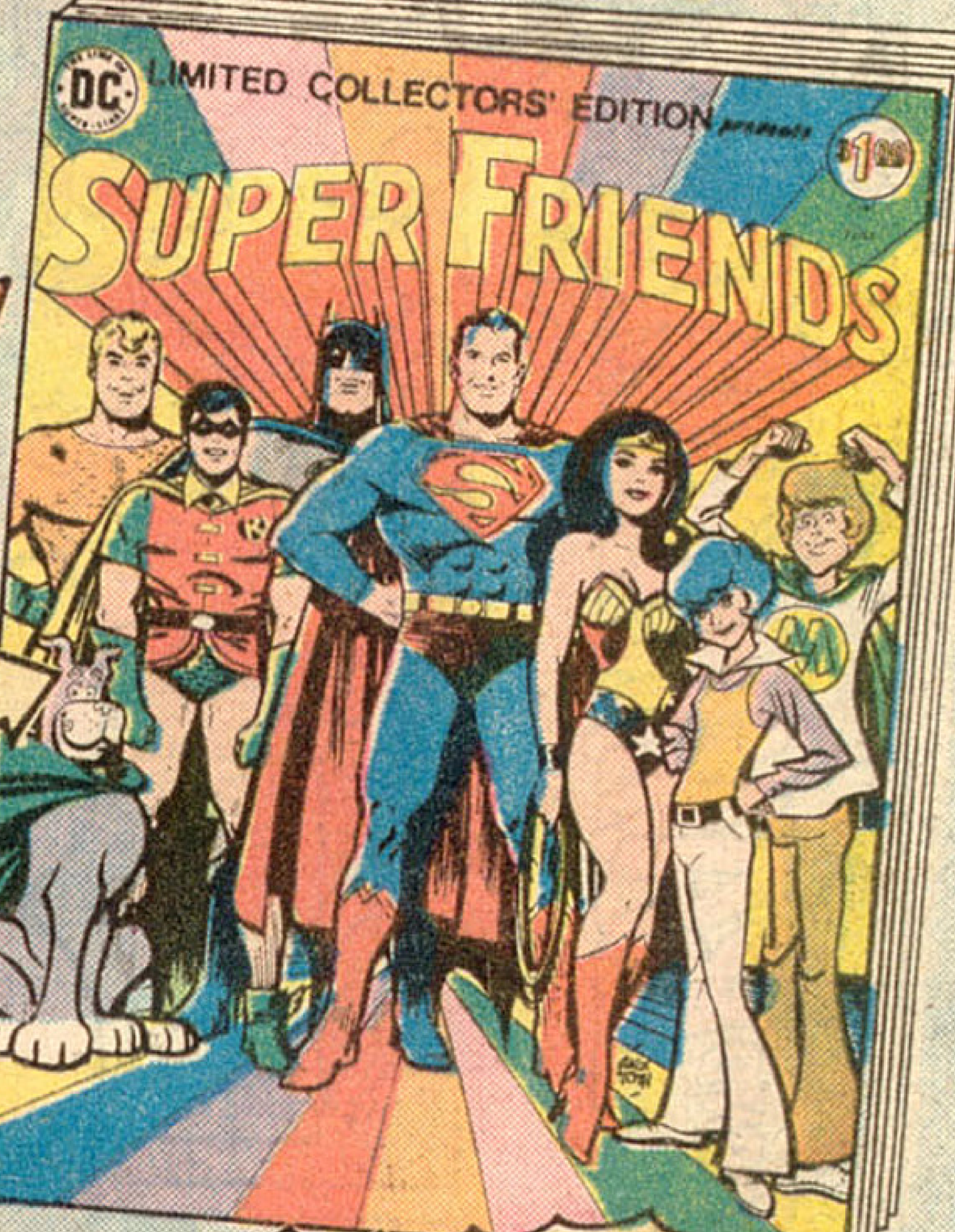

A SENSATIONAL 1ST. A SPECTACULAR *SUPER-FRIENDS* ISSUE WITH AN EXCLUSIVE COVER, ART AND FEATURES BY *ALEX TOTH*--THE TALENTED ARTIST WHO DESIGNED THE TOP *TV SHOW!*

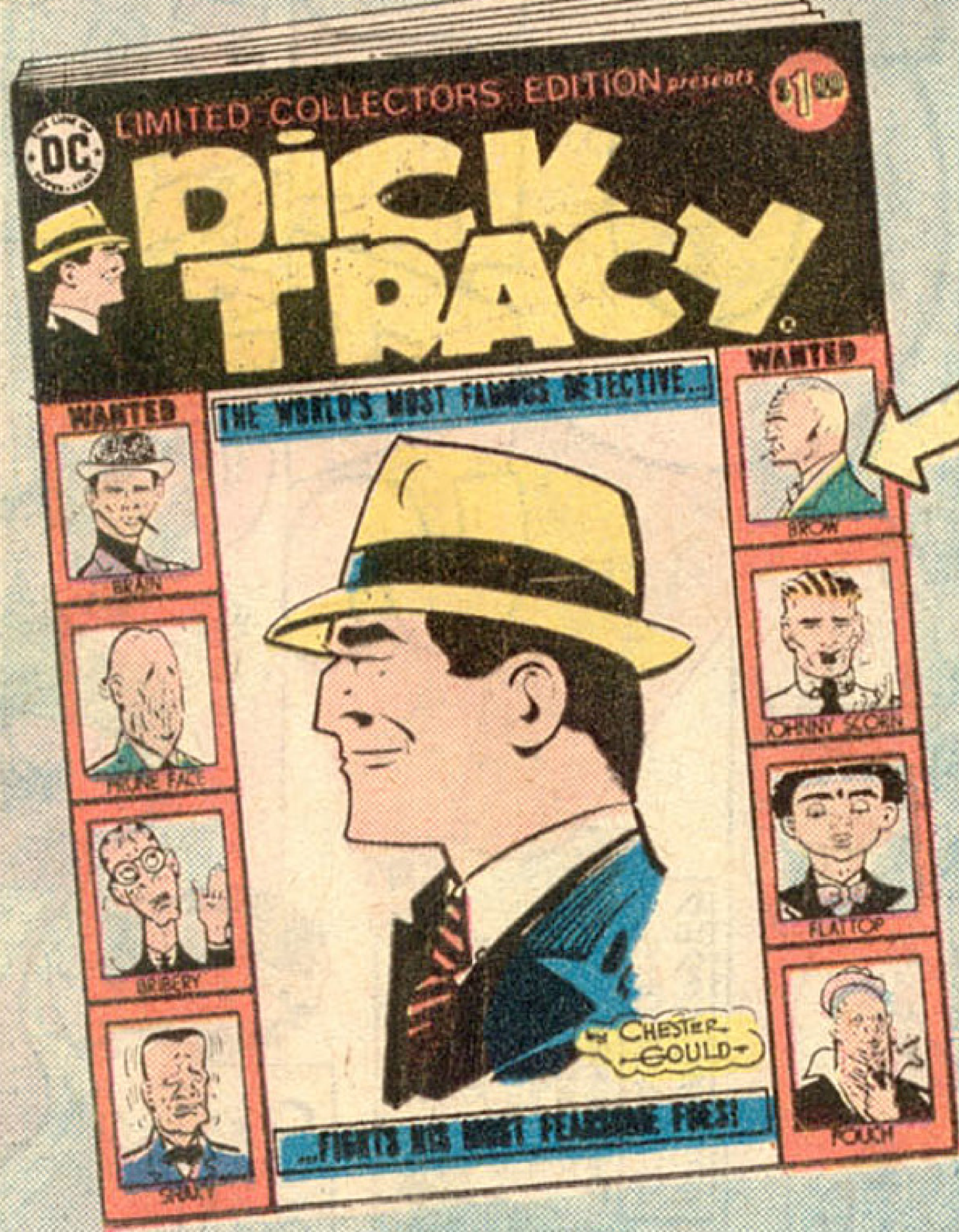

A SPECIAL DICK TRACY ISSUE!

THE WORLD'S NO. 1 DETECTIVE TACKLES HIS MOST FAMOUS FOE-- *FLATTOP!*

PLUS... A LINE-UP OF THE MOST DEADLY VILLAINS EVER DREAMED UP!

EXTRA... SPECIAL FEATURES AND *PIN-UP!*

NATIONAL PERIODICAL PUB., INC. P.O. BOX 116
RADIO CITY STATION, NEW YORK, N.Y. 10019

Please send the following magazines to me.

		CHECK HERE
SUPER-FRIENDS Collectors' Edition	$1.50 ($1.00 & 50c for postage and handling)	
DICK TRACY Collectors' Edition	$1.50 ($1.00 & 50c for postage and handling)	
(Both) SUPER-FRIENDS and DICK TRACY Editions	$3.00 ($2.00 & $1.00 for postage and handling)	

I am enclosing $..... (Check or money order only)

PRINT CLEARLY

NAME .....

ADDRESS .....

CITY ..... STATE ..... ZIP .....

YOUR FAVORITE STONE-AGE TEENAGERS ARE BACK AGAIN!
8:00 EASTERN 7:00 CENTRAL
PEBBLES AND BAMM BAMM
The BUGS BUNNY and Road Runner HOUR
8:30 EASTERN 7:30 CENTRAL
BEEP BEEP
A WHOLE SEASON OF SUPER-CARTOONS. WITH BUGS AND ELMER, TWEETY AND SYLVESTER, DAFFY DUCK, ROAD RUNNER, AND MORE!
SCOOBY-DOO WHERE ARE YOU?
9:30 EASTERN 8:30 CENTRAL
AGAIN! THE WORLD'S GREATEST GREAT DANE, STILL HILARIOUSLY INVOLVED IN SPOOKY ADVENTURES.
CBS SATURDAY
SPECIAL ADDED ATTRACTIONS.
IN THE NEWS
THIS IS HOW THE NEWS OUGHT TO BE. SHORT AND SIMPLE, AND IT MAKES SENSE... TEN TIMES THROUGH THE MORNING.
"IN THE NEWS" WITH CHRISTOPHER GLENN.
10:00 EASTERN 9:00 CENTRAL
LIVE
SHAZAM/ISIS HOUR
THE WORLD'S MIGHTIEST MORTAL IN MANY NEW ADVENTURES. GRIPPING ACTION AND EXCITEMENT FOLLOW HIM WHEREVER HE GOES!
NEW LIVE
10:30 EASTERN 9:30 CENTRAL
NEW! A SUPER-HEROINE! IN LIFE, SHE IS PROFESSOR ANDREA THOMAS. IN HER SECRET IDENTITY, SHE IS ISIS, DEDICATED TO A FIGHT AGAINST EVIL IN ALL ITS FORMS!
11:00 EASTERN 10:00 CENTRAL
FAR OUT SPACE NUTS
NEW LIVE
WHEN TWO LOVABLE KOOKS ACCIDENTALLY "LUNCH" THEMSELVES INTO OUTER-SPACE, THEY'RE LAUNCHED INTO A NEVER-ENDING SERIES OF HILARIOUS ADVENTURES!
STARRING BOB DENVER AND CHUCK McCANN - IN PERSON.
NEW LIVE
GHOST BUSTERS
11:30 EASTERN 10:30 CENTRAL
HIDDEN MESSAGES THAT SELF-DESTRUCT! SECRET ASSIGNMENTS FROM THE MYSTERIOUS "ZERO". LOTS OF FAMOUS GHOSTS! PLUS TWO LOONY GUYS AND ONE HYSTERICAL GORILLA.. EQUALS ABOUT A MILLION LAUGHS A MINUTE.
STARRING LARRY STORCH AND FORREST TUCKER - IN PERSON.
12:00 EASTERN 11:00 CENTRAL
The HARLEM GLOBETROTTERS
LIVE
POPCORN MACHINE
THESE ZANY, WACKY, NUTS ARE ON THE BALL AGAIN, WITH THE SLICKEST COMEDY-VARIETY SHOW IN SHOWBIZ!
12:30 EASTERN 11:30 CENTRAL
EVERYBODY KNOWS 'EM, EVERYBODY LOVES 'EM. AND HERE THEY ARE, WITH LOTS OF NEW ADVENTURES.
LIVE
FAT ALBERT AND THE COSBY KIDS
1:00 EASTERN 12:00 CENTRAL
CBS CHILDREN'S FILM FESTIVAL
LIVE
FILMS FROM ALL OVER THE WORLD, ESPECIALLY FOR KIDS, BUT IF YOUR PARENTS BEHAVE, YOU CAN LET THEM WATCH, TOO
THRILLS 'N CHILLS 'N GIGGLES 'N LAUGHS! ALL RIGHT HERE ON CBS
REMOVE THIS AND PUT IT ON YOUR WALL.

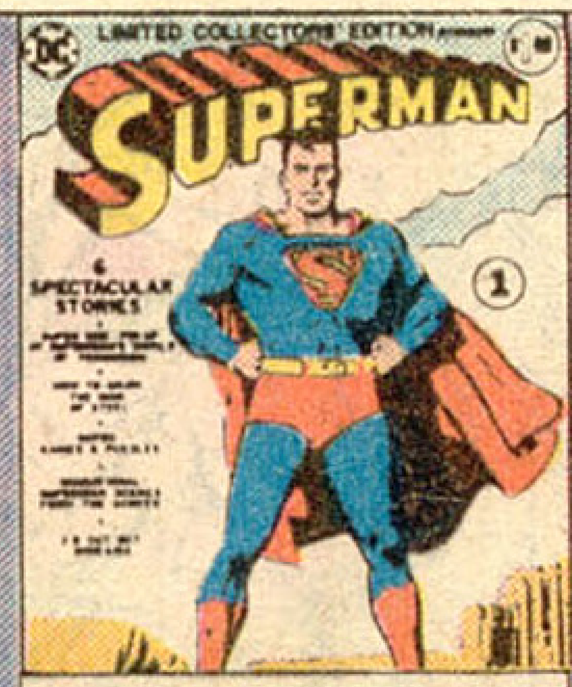

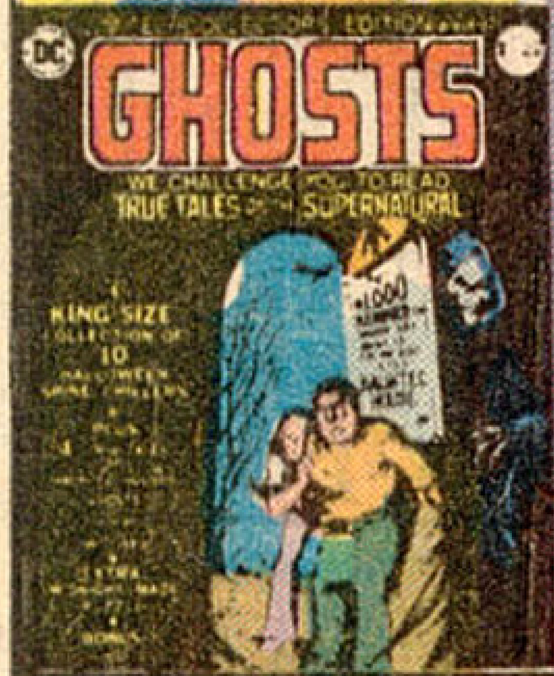

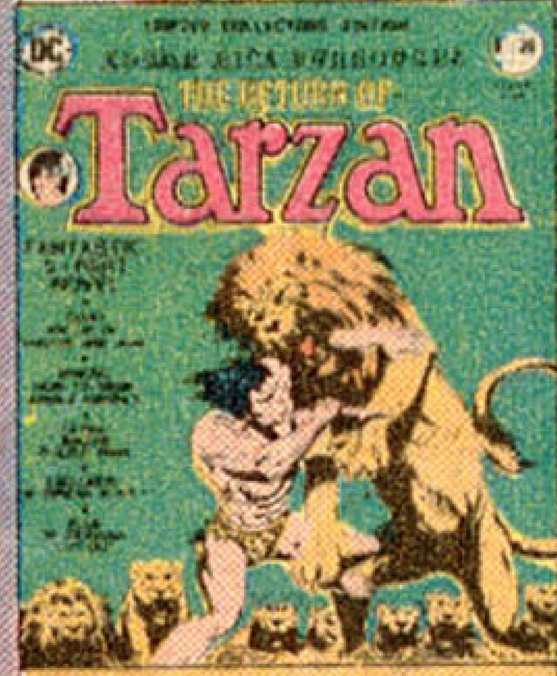

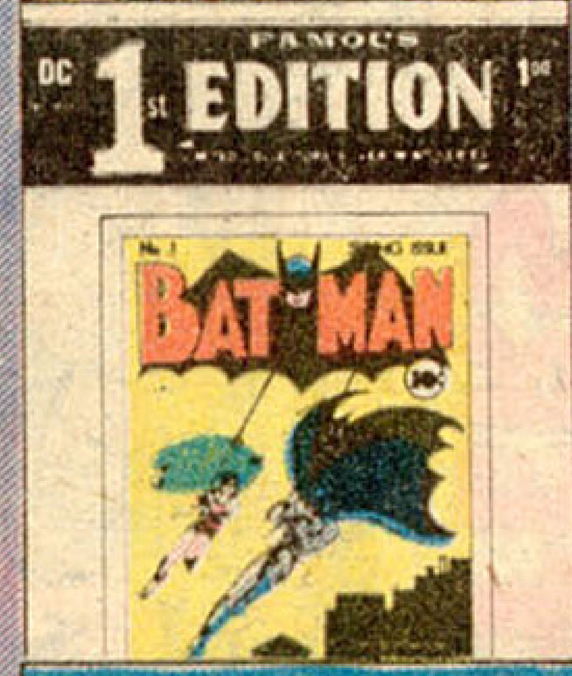

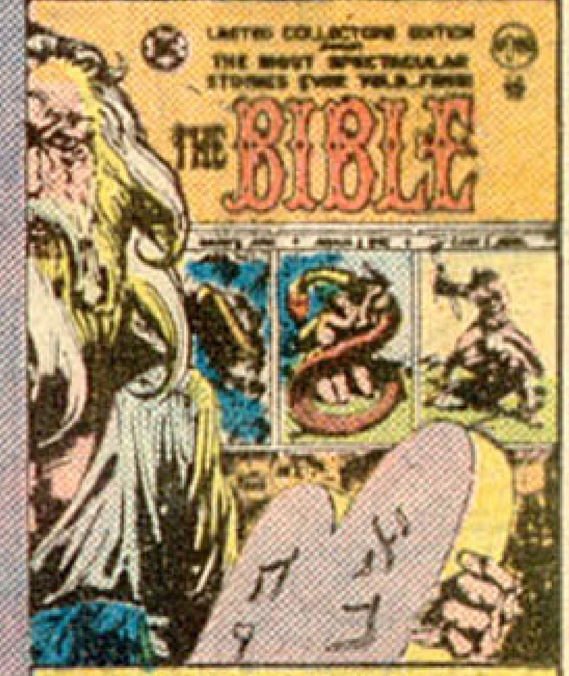

THE ORIGIN OF SHAZAM!

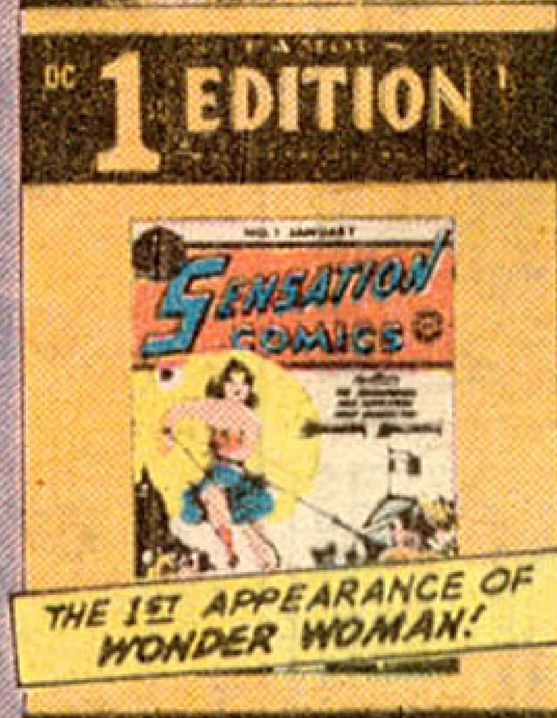

THE 1ST APPEARANCE OF WONDER WOMAN!

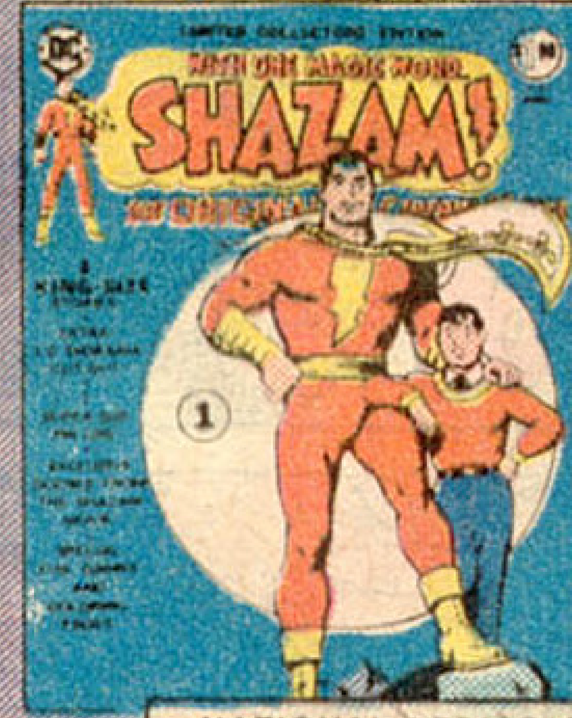

NATIONAL PERIODICAL PUB., INC. P.O. BOX 116
RADIO CITY STATION, NEW YORK, N.Y. 10019

Please send the following magazines to me.

	CHECK HERE		CHECK HERE
ACTION #1 C-26 Famous 1st Edition		BATMAN #1 F-5 Famous 1st Edition	
BATMAN C-25 Collectors' Edition (1)		GHOSTS C-32 Collectors' Edition	
DETECTIVE C-28 Famous 1st Edition		RUDOLPH C-33 Collectors' Edition	
SHAZAM C-27 Collectors' Edition (1)		CHRISTMAS WITH THE SUPER-HEROES C-34	
SENSATION #1 C-30 Famous 1st Edition		SHAZAM C-35 Collectors' Edition (2)	
TARZAN C-29 Collectors' Edition		WONDER WOMAN F-6 Famous 1st Edition	
WHIZ #1 F-4 Famous 1st Edition		ALL STAR F-7 Famous 1st Edition	
SUPERMAN C-31 Collectors' Edition (1)		THE BIBLE C-36 Collectors' Edition	
FLASH F-8 Famous 1st Edition		SUPER-VILLIANS C-39 Collectors' Edition	
SUPERMAN C-38 Collectors' Edition (2)		BATMAN C-37 Collectors' Edition (2)	

$1.50 each (1.00 & 50c for postage and handling)

I am enclosing $..... (Check or money order only)

PRINT CLEARLY

NAME .....

ADDRESS .....

CITY ..... STATE ..... ZIP .....

ISLE OF PLOP!
PLOP!
HA..HA..HA
HA..HA
HE HE HE HE
HA HA HA!
HELP
ZA-459
APPLE
ZA-197
BOAT PLANS
ZA-464
PLOP!

AND HERE'S THE ***PREMIERE PAGE*** OF OUR LATEST SERIES -- ONE THAT WILL TAKE US THROUGH THE AWFUL ALPHABET FROM A TO Z...

PLOPULAR POETRY

BY WALLY WOOD

A is for the Awful Awk

The Awful Awk is covered
with germs.
He lives on garbage, bugs
and worms.
He uses beer and
Liederkranz
And onions for
deodorants!

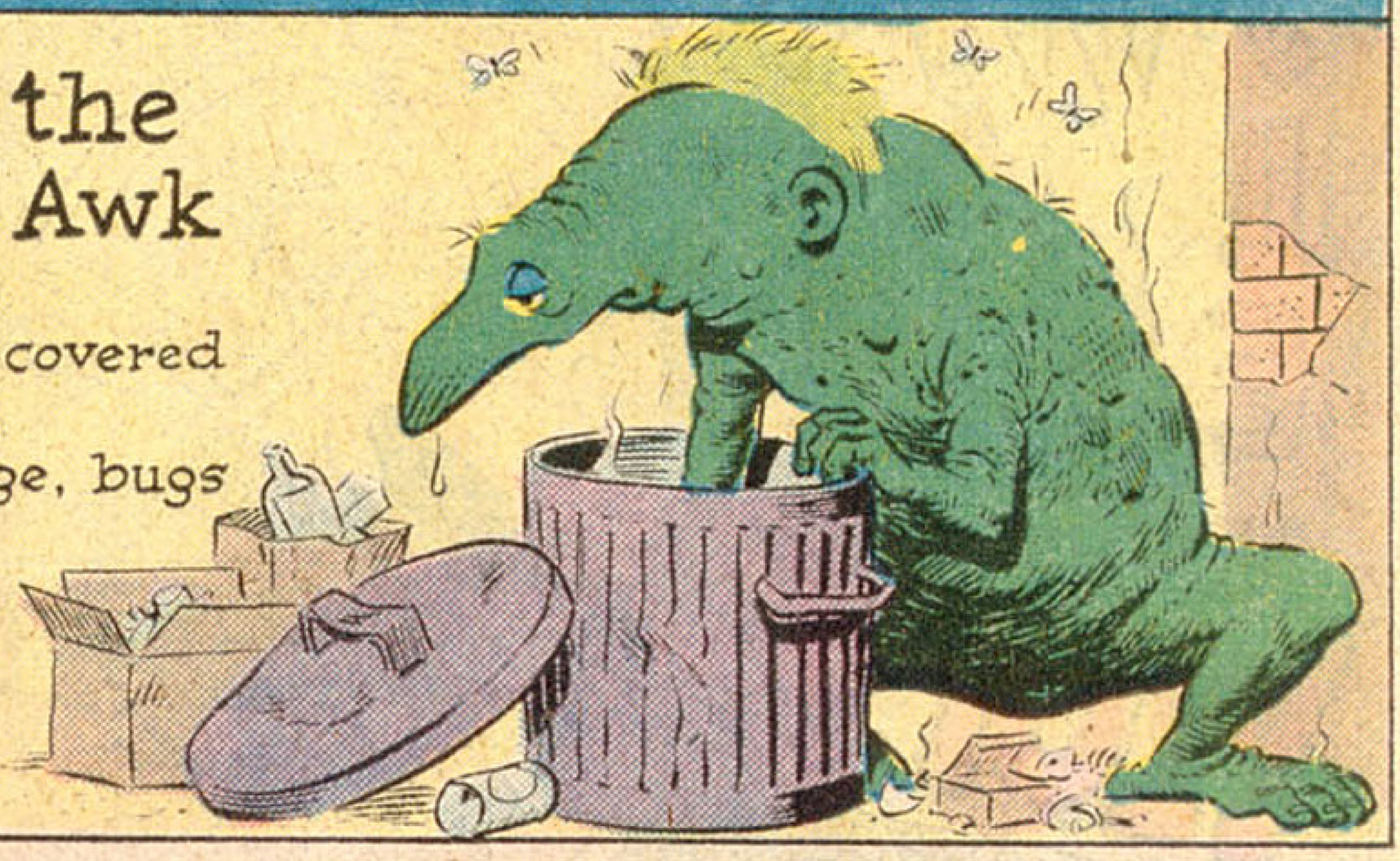

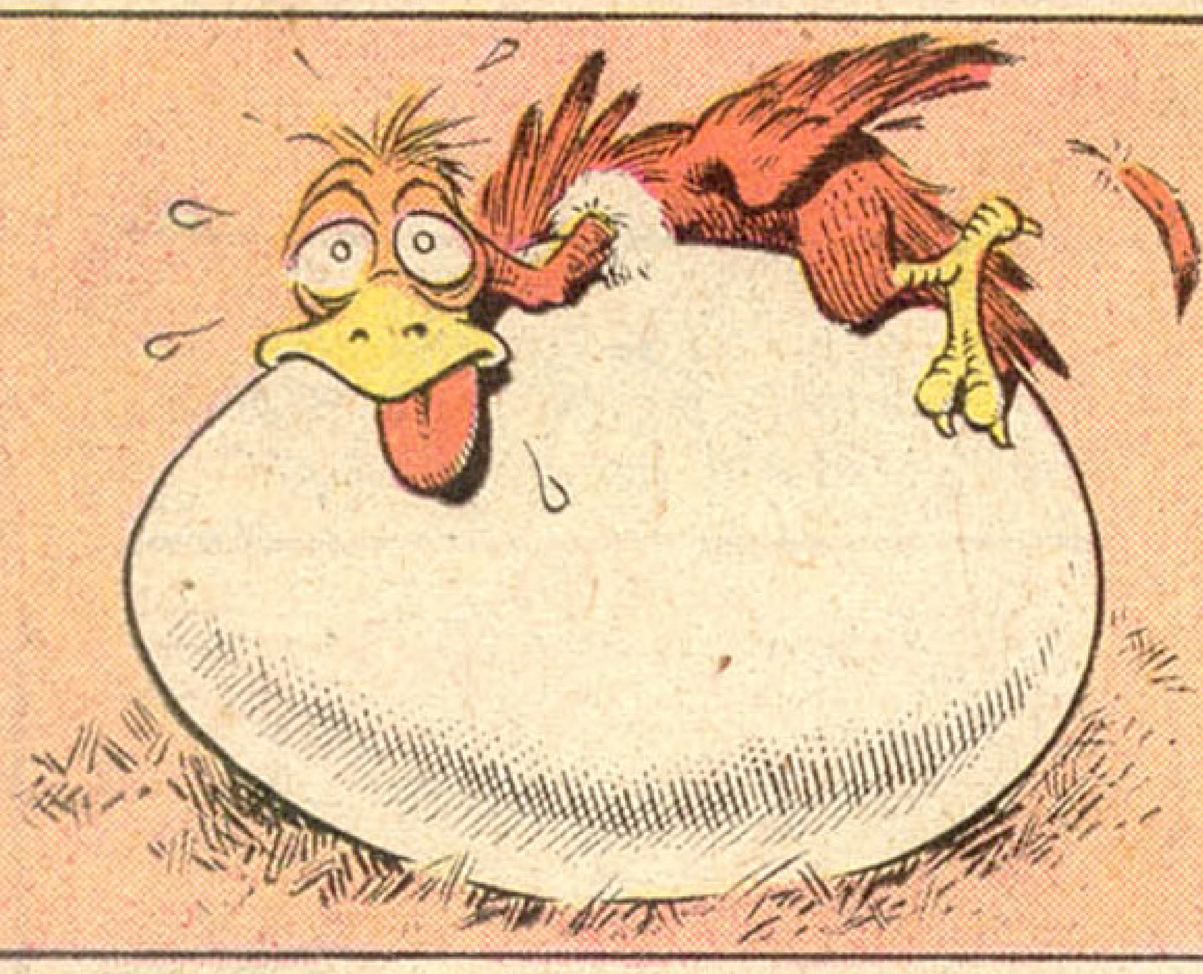

B is for the Booboo Bird

The Booboo Bird is
rather shy,
But you should hear its
piercing cry,
Which it gives just now
and then...
When it lays eggs for
gentlemen.

C is for Crooke

My name is Crooke, my game
is crime...
What's yours is yours, but
also mine.
I'll visit you while you're
asleep...
What's yours is mine,
What's mine I keep!

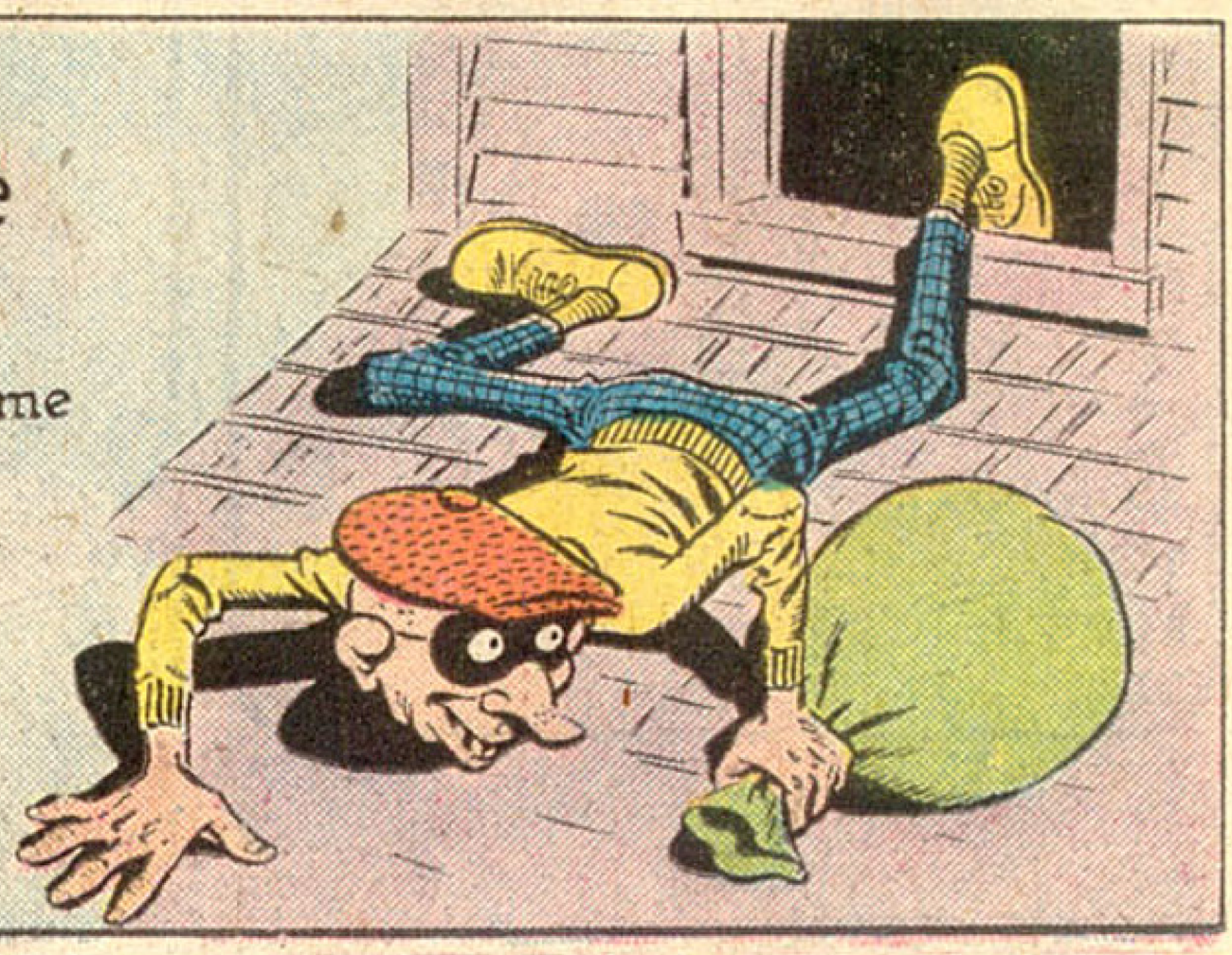

ZA-570

A NEWSPAPER FOR COMICS FANS!

ARE YOU INTO COMIC FANDOM?

If you're a serious comic collector, you should be into comic fandom. I'm **Alan L. Light**, editor of the comic collector's widest-read newspaper, **The Buyer's Guide For Comic Fandom.** Each issue is currently read by **over 8000** comic fans.

The Buyer's Guide is a newspaper-sized publication exclusively for comic book fans and collectors. It is published **every two weeks,** 24 times a year, and an average issue is over **80 pages big.** Each issue features hundreds of ads from collectors who have comics to sell or trade, as well as ads for **comic strips, pulps, fanzines, conventions, old radio shows, reprint books,** etc. . . .**EVERYTHING** that has anything to do with the comic art world will be found in **The Buyer's Guide.**

Plus, aside from ads, we have **regular columns, news features, poster-sized covers, contests, photo reports on comic book conventions, interviews,** and **much more.**

A full year's subscription to **The Buyer's Guide** is **only $5.00.** Thanks to the many pages of advertising we publish, we can offer you our magazine at about **half our cost. You'll get each 80-page issue for under 21¢** — less than a comic book itself costs today!

I hope you'll decide to subscribe right away and join the more than 8000 comics fans and collectors who already read **The Buyer's Guide** every two weeks. Like I said, a full 24-issue YEAR is just $5.00!

SUBSCRIBE NOW . . . ONLY $5.00

PLEASE BEGIN MY ONE YEAR (24 ISSUE) SUBSCRIPTION TO THE BUYER'S GUIDE IMMEDIATELY! I ENCLOSE $5.00.

Please print:

Name _____

Address _____

City _____

State _____ **Zip** _____

©1975 by Alan L. Light

DYNA PUBS

THE BUYER'S GUIDE
R.R.1 BOX 297
EAST MOLINE, ILL. 61244

WRITE RIGHT NOW!

Write advertisers direct. For information about this page write S. Schwarz & Co. 355 LEXINGTON AVE. N.Y. N.Y. 10017

WRITE FOR FREE MUSCLE INFORMATION TODAY!

Send name and age to

UNIVERSAL, INC.
Box 485 E. Dearborn, MI 48121

HYPNOTIZE!

3-DIMENSIONAL **HYPNO-COIN FREE!**

Hypnotize at a glance—make people obey your wishes without their knowledge! Send $1 now for COMPLETE 25-LESSON COURSE and receive new HYPNO-COIN & giant catalogue FREE! Rush only $1.00 to-

RidiP 73 E. SHORE Rd., DEPT. 5N3 MANHASSET, NEW YORK 11030

25 LESSONS SHOW HOW

---

25 LIVE SEAHORSES $2.98

Kit has two mated pairs of freshly caught sea horses, including **ONE PREGNANT MALE**, who will give birth to as many as 25 babies. Marine salt, food and instructions included plus a live marine snail. **Above kit with custom aquarium, sea horse tree, seashells, coral and silica sand $4.98**

LARGE DELUXE AQUARIUM AND ALL ABOVE ACCESSORIES WITH 5 MATED PAIRS OF SEA HORSES (2 PREGNANT MALES—OVER 50 SEA HORSES) $10.95

All kits sent ppd. Via Air Mail Live Delivery Guaranteed

Sea Horses, Dept. S975 Box 342046, Coral Gables, Fl. 33134

BE TALLER *Instantly!*

Slip these invisible pads in any pair of shoes. Step into them and add additional height. **THE SAME INCREASE AS EXPENSIVE HEIGHT INCREASING SHOES.** No one will suspect that you are wearing them. **LIGHTWEIGHT FOAM RUBBER CUSHION CORK PADS** fit securely without gluing, interchangeable in any shoes. Constructed and designed for walking comfort; aids posture. Worn by thousands of men and women. Durable, shock absorbing. State shoe size.

Uplift Your **SOCIAL LIFE!** WITH INVISIBLE "LIFTEE" HEIGHT PADS

10 DAY TRIAL! Money Back Guarantee! Pay postman on delivery only $1.98 plus postage per pair of "LIFTEE" HEIGHT PADS. Or send only $1.98 with order and we pay postage. (2 prs. $3.50, 3 prs. $5.00.)

10 DAY TRIAL MUST SATISFY OR RETURN AND MONEY REFUNDED

THE LIFTEE CO., Dept. M702, 12 Warren St., N.Y.C. 10007

#208 ARMY INSIGNIAS | #177 MONEY MAKER

Sensational! Insert blank piece of paper, turn knob and PRESTO... out comes a real dollar bill. No skill required.

8 styles of army medals. Made of gold plated metal with pin on back ⅞" high

ONLY $1.00 EACH

Wind it up and wear it like a ring. Shake hands and watch your friends J-U-M-P! Place it on a chair — when they sit on it they'll H-I-T the ceiling!

#133 JOY BUZZER

Add 35c to total order for postage & handling. NYS res. add applicable sales tax.
Money Back Guarantee! Send for FREE Catalog!

FIVE STAR GIFT CO. dept. NC11-75
P.O. Box 548, North Bellmore, N.Y. 11710

COMIC LIST + FREE COMIC BOOK

Send 25c for our latest list of 1000's of Marvel, DC and Atlas comic books we buy and sell. With this list you will also receive a free copy of a new fantasy comic book unavailable anywhere else! See why we are the collectors' favorite dealer! **Richard Alf, Box 20622-DA, San Diego, CA 92120**

---

3 FOR ONLY $1

DURABLE! **FLYING UFO'S** 10½" LONG

THEY LOOK AND FLY LIKE OUT OF SPACE

YOU CAN DIVE, CLIMB, ROLL, LOOP AND EVEN BOOMERANG THEM! COLORFUL... MINUTES TO ASSEMBLE.....

SEND ONLY $1.00 PLUS 25¢ FOR POSTAGE AND HANDLING FOR 3 DIFFERENT UFO ASTRO CRAFTS! OR...SEND ONLY $2.00 FOR 6 UFO FLYING ASTRO CRAFTS AND SAVE 50¢ IN POSTAGE AND HANDLING. SEND CASH, CHECK OR MONEY ORDER TO ARM co., BOX 68A, MT. SINAI, L.I. NEW YORK 11766

COMIC BOOKS FOR SALE

1940 to 1975
over 100,000 in stock
35c for complete list.

Robert Bell, Box 18
Hauppauge, N.Y. 11787

BE A MAGICIAN! **THOUSANDS OF MAGIC TRICKS**

Worlds' largest & best selection of magic and jokes. Have LOADS OF FUN fooling your friends! NEW SUPER GIANT CATALOG 50¢

ABRACADABRA MAGIC SHOP
280B15 HAMILTON • RAHWAY, N.J. 07065

EVEL KNIEVEL COINS

"The Last of the Gladiators"

Antique Bronze Coin $3.00

Pure Silver Coin, .999 Fine Serial No. 1-500 $100 each.

Belt Buckles $10, Serial No. 1-10,000

Back Side Shown

Front side picture of Evel with his Signature.

Color Brochure $1.00.

This is the official Evel Knievel Coin and is exactly the same one Evel carries with him.

TWO-M ENTERPRISES, INC.
Box 2271
Big Spring, Texas 79720

INCLUDE 50C POSTAGE AND HANDLING. CASHIER CHECK OR MONEY ORDER

KARATE

JUDO · SAVATE · JIU-JITSU

THE GREATEST SELF-DEFENSE SYSTEM KNOWN TO MAN!

Learn-At-Home-Course reveals hundreds of deadly self-defense secrets, which will enable you to protect yourself from any attacker! Easy to learn! FREE COLORFUL BROCHURE

FREE!

Send 25¢ to cover postage and handling costs.

Send to: **UNIVERSAL, Dept. S**
BOX 39303 DETROIT, MICHIGAN 48239

FREE ONE MILLION $ CASH $

Fool all yours friends. You'll get a Million $$$ worth of laughs with these exact reproductions of old U. S. Gold Banknotes (1840). They're yours FREE when you send for our brand new "FUN CATALOG." Send only 35c (coin) for shipping.

THE FUN HOUSE
BOX 1225-N • NEWARK, N. J. 07101

COMIC BOOKS FOR SALE

250,000 in stock. The complete Marvel & DC Groups from 1935-1975. Also Original Art, Pulps, Toys, Doc Savage, Walt Disney Pubs., Movie Items etc. from 1900-1975. We also buy. Send selling list with prices.

GIANT CATALOG 50¢

HOWARD D. ROGOFSKY
P.O. Box 1102-Flushing, N.Y. 11354

BEST BY MAIL

Rates: Write Box 5, Sarasota, Fl. 33578

STUFF Envelopes. $25.00 hundred. Start immediately! Rush stamped addressed envelope. United, 3838½ Van Dyke, San Diego, Ca. 92105

COMICS, back issues list, over 75,000 Marvel, DC, Atlas, other titles, only 25 cents, refundable, first order. "Satisfaction Guaranteed" service. "Comics-Hobby" booklet sent free. M.J. Seeley, 1115 Sherbrooke West, Apt. 507, Montreal, Canada H3A 1H3

ARTISTIC T-shirts, brochure 25¢. Illustrations, Route Three, Geneva, Oh. 44041

BE A Magician! Beginners magic book, plus catalog only $1. House of 1000 Mysteries, Dept. SSC, Box 5007, Ft. Lauderdale, Fla. 33310

IDENTIFICATION cards, send self addressed envelope for samples. Nipcog, 727 N. Main, Las Vegas, Nev. 89101.

ADDRESSERS, mailers, homeworkers needed! 50 firms listed, rush 50c, & 1 stamped, self addressed envelope, to: M.C. Enterprises, B-5-5, 1908 W. 48th St., Chicago, Ill. 60609

WHAT A WASTE! A STATUE OF A KING MADE OF SOLID GOLD! DIDN'T HIS PEOPLE HATE HIM FOR IT?

NO, NO, THEY *LOVED* HIM! NOT ONLY DID HE QUIT THE THRONE TO FOUND THE REPUBLIC OF *FREDONIA*--BUT HE GAVE THE *ENTIRE* ROYAL TREASURY TO THE PEOPLE!

Story by: CORAM NOBIS

Art: RIC ESTRADA

A CHARMING STORY!.. LOVELY FOR TOURISTS, AND PASSIONATELY BELIEVED BY THE CITIZENS OF FREDONIA... BUT HOW MUCH ACTUAL TRUTH DO YOU THINK THERE IS TO IT?... (HEEHEEHEE)... WELL, IT ALL HAPPENED LONG, LONG AGO, AND FACT AND FABLE GOT ALL MIXED UP... SO HERE'S...

A Lesson in History

SO LET'S BEGIN OUR STORY WITH SOME FACTS ABOUT THE GOOD OLD DAYS WHEN RUPERT III REIGNED... FIRST OF ALL--STARVATION WAS EVERYWHERE...

PLEASE... PLEASE... I HAVEN'T EATEN ANYTHING IN 3 DAYS!...

TSK, TSK... MY GOOD MAN -- YOU MUST FORCE YOURSELF!

ZA-365

THE KING OWNED EVERYTHING, AND COLLECTED FROM EVERYBODY...

GOOD HEAVENS! WHAT HAPPENED?

NOTHING SERIOUS... THEY JUST SAW THE NEW TAXES AND FAINTED!

ROYAL PROCLAMATION NEW TAXES

THERE WERE LAWS GOVERNING EVERY POSSIBLE ACTIVITY...AND NEW EDICTS WERE ANNOUNCED ALMOST DAILY...

Hear Ye...

...AND HENCEFORTH NO ONE MAY FISH WITHOUT A ROYAL LICENSE!

HOW DO YOU GET ONE?

YOU CAN'T.

THE KING'S GRANDFATHER WAS RUPERT THE TERRIBLE...AND HIS FATHER WAS RUPERT THE IMPOSSIBLE...BUT THIS KING WAS KNOWN AS RUPERT THE WORST!...

BUT THESE FEW TURNIPS ARE ALL WE HAVE TO LIVE ON!

YOU KNOW THE LAW--HALF OF EVERYTHING YOU PRODUCE BELONGS TO HIS MAJESTY!...

AND EVERYTHING THAT HIS TAX COLLECTORS BROUGHT HIM, HIS MAJESTY SOLD TO OTHER COUNTRIES... FOR GOLD!...

GOLD... GOLD! GOLD! I COULD SHOWER WITH IT!...

AND ASIDE FROM COUNTING HIS GOLD, THE KING'S FAVORITE RELAXATION WAS A SPECIAL FORM OF ENTERTAINMENT...

WE'VE SCHEDULED ANOTHER EXECUTION FOR YOU, YOUR MAJESTY.

YES!--AND A DOUBLE-HEADER!--HOW NICE!...

IT SEEMED HARDLY POSSIBLE THAT THINGS COULD GET ANY WORSE...BUT THEY DID...

--AND NOW THAT THE CROPS HAVE FAILED, THERE IS ONLY ONE ANSWER!--WE MUST BEG THE KING FOR ROYAL CHARITY!...

YOU CALL *THAT* AN ANSWER?

INCLUDE ME OUT!

AND THOSE WHO CAME TO THE PALACE FOR ROYAL CHARITY...WERE MET BY A ROYAL WELCOMING COMMITTEE!...

FIRE!!

KOW

EVERYONE KNEW THAT KING RUPERT NEVER SAW HIS SUBJECTS... HE COULDN'T STAND THE SIGHT OF THEM ...

BUT MY DEAR PRIME MINISTER, WE MAY HAVE A REVOLUTION! THE KING MUST BE TOLD!

QUITE RIGHT, MY DEAR COUNT --AND I APPOINT YOU AS THE VOLUNTEER WHO WILL TELL HIM!...

SO THE TREMBLING COUNT WHISPERED AND STAMMERED A FEW WORDS TO THE KING...

YOU DARE SPOIL MY LUNCHEON WITH THIS NONSENSE? YOU HAVE FORFEITED YOUR HEAD--WE SHALL WATCH YOU LOSE IT DURING TEA TIME!

AND SHORTLY THEREAFTER, HIS MAJESTY MADE A ROYAL PRONOUNCEMENT...

SO THE PEOPLE WANT TO SEE ME--DO THEY? VERY WELL, THEY SHALL SEE ME EVERY DAY...

...BUT THEY WILL PAY FOR THE PRIVILEGE! DOUBLE ALL TAXES!...

BUT YOUR GRACIOUS MAJESTY, THE PEOPLE HAVE NOTHING LEFT! AND THEY ALREADY OWE TAXES!

THEN PUT A TAX ON THE TAXES THEY OWE! MY NEW PROJECT WILL NEED GOLD--AND PLENTY OF IT!...

THE RESULTS WERE AS PREDICTABLE AS THEY WERE DEPLORABLE...

BUT HOW CAN YOU THROW US OUT LIKE THIS?

NOTHING TO IT... JUST STAND ASIDE AND WATCH!

FOR SALE
INQUIRE ← ROYAL PALACE

AND THE FLOW OF GOLD INTO THE KING'S COFFERS BECAME A TORRENT!...

I SHALL SWIM IN IT!

BUT WHAT NEED HAS THE KING FOR MORE GOLD?

DON'T YOU REMEMBER HE SAID HE HAD A NEW PROJECT?

THEN KING RUPERT JOYFULLY ANNOUNCED HIS PLAN!...

I SHALL ERECT A LIFE-SIZE STATUE OF MY ROYAL PERSON... MADE OF SOLID GOLD! --SO MY SUBJECTS CAN SEE ME EVERY DAY! SEND FOR THE ROYAL SCULPTOR!

(THE SCULPTOR STARVED TO DEATH LONG AGO -- BUT TO TELL THAT TO THE KING WOULD COST OUR HEADS!)

IN DESPERATION, THE NOBLES TOOK THE ONLY WAY OUT... THEY SENT FOR A SIMPLE WOODCARVER NAMED JOHN Q...

YOU ARE TO MAKE A LIFE-SIZE STATUE OF HIS MAJESTY IN SOLID GOLD!

W-WHO-- ME?

THEY ESCORTED HIM TO THE ROYAL FOUNDRY...

BUT FIRST ONE HAS TO SCULPT THE STATUE IN CLAY...TO MAKE A MOULD --AND I CAN'T SCULPT IN CLAY!

THEN CARVE IN WOOD! DO THE BEST YOU CAN!...

BUT IT WAS SOON EVIDENT THAT JOHN Q'S BEST WAS...WELL...TERRIBLE, AT BEST...

I FORGOT TO MENTION ...I'M NOT VERY GOOD AT WOOD CARVING, EITHER...

BUT THIS IS GHASTLY!

THIS IS FATAL!

EVERY DAY THE KING IMPATIENTLY INQUIRED ABOUT HIS STATUE... AND EVERY DAY HIS NOBLES ANSWERED AS BEST THEY COULD...

WELL... HOW DOES MY STATUE LOOK?

BEYOND COMPARE, SIRE!

IT CAN TRULY BE CALLED FANTASTIC!

MEANWHILE, THE MOULD HAD BEEN FINISHED ...AND JOHN Q. WAS NOW BUSILY PROCEEDING TO MELT THE GOLD...

BUT THE RESULT CAN ONLY BE A GOLDEN MONSTROSITY!...HOW LONG CAN WE GO ON LYING ABOUT IT?

AS LONG AS WE'RE ALIVE... AND NOT A MOMENT LONGER!

GOLD

CONTINUED ON 3RD PAGE FOLLOWING.

THESE 3 BIG DRAFTING KITS* GIVEN TO YOU!

Coast-to-Coast Shortage of Trained Draftsmen Opens Thousands Big Salary Jobs for Beginners!

Now you can take your pick of thousands of big salary jobs open to Draftsmen (see "help wanted" sections of metropolitan newspapers). Huge nationwide demand ... U.S. Dept. of Labor reports "42% more Draftsmen needed in next 10 years—not enough applicants to fill drafting jobs available now!" Our easy "Quick-Learn" Method has helped hundreds toward good income, security and prestige as Draftsmen. Why not you?

YOU NEED NO DRAWING SKILL ... NO TECHNICAL ABILITY

Our staff of Professional Draftsmen guide you step-by-step. With our spare time home-study plan you work on actual projects. Makes learning fun—easy to remember, too. Many graduates have succeeded with only grade school training Others report good earnings drafting part time while still learning!

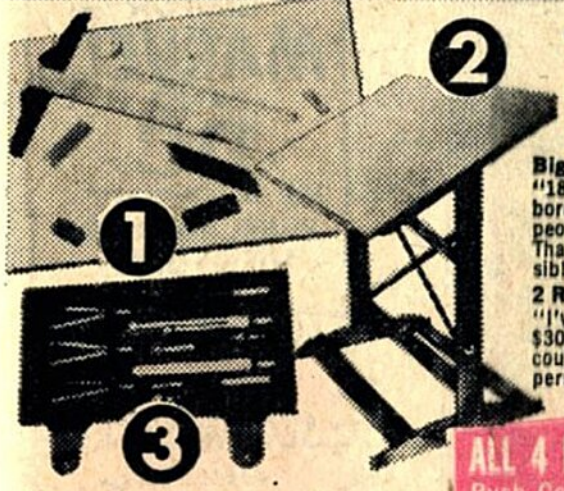

... when you train at home with us for a HIGH PAY JOB IN DRAFTING

Big Promotion!
"18 months ago I was a laborer. Now I am foreman of 22 people in the Drafting Room. Thanks for making this possible." S. D., Mass.

2 Raises and $300 Bonus!
"I've had 2 boosts in salary and a $300 bonus in 11 months. Wish I could shake hands with your staff in person." A. C., Calif.

RUSH COUPON FOR FREE KIT...

Mail coupon today for FREE "DRAFTING CAREER KIT," Sample Lesson, Drafting Aptitude Test including intriguing new 5-Way Drafting Instrument & 20-page Book "Your Future in Drafting"—jam-packed with revealing facts on your opportunities to win top pay and job security in Drafting. No salesman will call. Everything sent FREE and WITHOUT OBLIGATION. Write today!

ALL 4 FREE! Rush Coupon today!

North American School of Drafting, Dept. RKO85
4500 Campus Dr., Newport Beach, CA 92663
Rush "DRAFTING CAREER KIT" — ALL FREE!

Name _____ Age _____
Address _____
City _____ State _____ Zip _____

A home-study program in association with Cleveland Engineering Inst.

*Precision Drawing Instrument Set, Professional Drafting Board Outfit & Fingertip Tilting Drafting Table are given to you with your complete North American Course in Drafting.

Fast Track to a Cool Job!

★TRAIN AT HOME TO BE A

Motorcycle Mechanic

If you like to ride a cycle for fun ... learn how to fix it for profit! Can you imagine a better way to earn your living? And to make it even better, the pay is great—whether you choose to work in a cycle shop for someone else or decide to start your own cycle repair business.

Now, thanks to North American, there's a fast, easy way to get the training you need ... at home in your spare time. No need to quit school or your job. Experts show you step-by-step everything from minor tune-ups to major overhauls.

You'll Be the Center of Attraction in Your Circle of Friends Be the envy of friends & neighbors as they flock around to watch you tear down and tune-up all kinds of motorcycles. And just think of the satisfaction in knowing you've got the best performing bike in town. Plus, you can make extra dollars fixing motorcycles for your friends and neighbors.

Accredited Member, National Home Study Council

CYCLES ARE BIG BUSINESS ....AND SO IS FIXING THEM!

More than 3 million cycles are registered in the U.S. today. Plus an estimated 3 million more dirt bikes. But, there are fewer than 10,000 motorcycle mechanics available to repair them. No wonder career opportunities are so great ... and getting better every day. Rush coupon for FREE "Motorcycle Mechanic Career Kit."

SEND FOR FREE CAREER KIT

Get all the facts now ... without obligation. Be the first in your neighborhood to cash in on the big demand for motorcycle mechanics. **Mail Coupon Now!**

Special Cycle Tools and Test Instruments included to start you fast!

Professional tools plus your North American "know-how" turn you into a skilled mechanic. We include wrenches, sockets, gauges, test instruments and more to get you started fast! Yours to use during training ... yours to keep in your action-packed career as a motorcycle mechanic.

NORTH AMERICAN SCHOOL OF MOTORCYCLE REPAIR
4500 Campus Dr., Dept. RKO85 Newport Beach CA 92663

205

Careers by Home Study
NORTH AMERICAN SCHOOL OF MOTORCYCLE REPAIR
4500 Campus Dr., Dept. RKO85, Newport Beach, CA 92663
Rush FREE "CAREER KIT" on how I can become an expert motorcycle mechanic. No salesman will call.

NAME _____ AGE _____
ADDRESS _____
CITY _____ STATE _____ ZIP _____

WE'RE OFF TO SEE THE WIZARD...

IN THE MOST MAGICAL, MOST MAGNIFICENT, MOST MERRIEST COMICS MASTERPIECE OF ALL TIME! MARVEL COMICS, DC COMICS and METRO-GOLDWYN-MAYER PROUDLY PRESENT...

FOR THE FIRST TIME IN COMICS HISTORY-- **MARVEL** AND **DC** IN A JOINT PUBLISHING VENTURE!

EVERY PAGE SUPER-SIZED and in FULL COLOR

WITH SUCH SENSATIONAL SPECIAL FEATURES AS: "L. FRANK BAUM, THE AMERICAN GRIMM" "WHO'S WHO in MGM'S OZ" AND MORE PHOTOS THAN YOU CAN THROW A MUNCHKIN AT! NOT TO MENTION...

A MARVELOUS MAP OF OZ!

ON SALE NOW!

BUT IF YOU'RE AFRAID OF MISSING THIS PREMIERE MARVEL-DC TREASURY, THEN WHY NOT SEND IN THIS CONVENIENT COUPON-- AND LEAVE THE DRIVING TO OZ--!

MAIL TO: NATIONAL COMICS, 6TH FLOOR
75 ROCKEFELLER PLAZA, N.Y.C. N.Y. 10019

MC-DC8

I'M NOT GOING TO WAIT AROUND FOR A HOUSE TO FALL ON ME! PLEASE RUSH ME A COPY OF MGM'S WIZARD OF OZ! I ENCLOSE $2.00 (WHICH INCLUDES POSTAGE AND HANDLING) IN CHECK OR MONEY ORDER AND I PROMISE NEVER TO PICK ON LITTLE DOGS!

NAME _____ AGE _____

ADDRESS _____

CITY _____

STATE _____ ZIP _____

ALLOW 4 TO 6 WEEKS FOR DELIVERY.

BUT FINALLY THE KING'S PATIENCE WAS EXHAUSTED...AND HE COMMANDED THAT THE STATUE BE BROUGHT TO HIM...

WHA--WHA--WHAT? I CAN'T BELIEVE MY ROYAL EYES!...

YOU BLITHERING IDIOTS! WE'RE GOING TO THAT SCULPTOR--AND IF YOU'RE QUICK ENOUGH, YOU'LL SEE ME LOPPING OFF FOUR HEADS WITH ONE STROKE!...

KILL KILL KILL

THWACK

DOWN IN THE FOUNDRY, JOHN Q. WAS READY TO START POURING MOLTEN GOLD INTO THE MOULD...

I NEVER REALIZED I WAS SO CREATIVE!...

I'M BEGINNING TO ENJOY THIS!...

GLUGG GLUGG GLUGG

A MOMENT LATER, HIS MAJESTY ARRIVED ON THE SCENE!...

STOP!--YOU CONFOUNDED FOOL!--USE MY OWN GOLD TO MOCK ME, WILL YOU?...

WITH A MIGHTY SWIPE OF HIS BROADSWORD, THE KING SMASHED ASIDE THE MOULD!

OOPS!

BLUBB BLUBBLE GLURP PLOP

BONG

IT WAS ALL OVER IN A SECOND... AND, WELL... IT WAS DREADFULLY SHOCKING... BUT WHAT COULD ANYONE DO?

OH, MY... (GROAN)... GOODNESS!

A GOLD-PLATED (GROAN) STATUE OF HIS MAJESTY! (GULP!)

AND A REMARKABLE LIKENESS, IF I MUST SAY SO MYSELF!

BUT THEN THEY BEGAN TO THINK OF THE BRIGHTER SIDE OF THINGS...

WELL, ANYWAY... WE'RE STILL ALIVE! ...

YES... AND LIKELY TO STAY SO!...

QUITE RIGHT! AND ONLY WE FOUR KNOW ABOUT THIS--SO WE CAN HUSH IT UP... AND CONCOCT A TRULY NOBLE STORY...

IN FACT, THE MORE THEY THOUGHT ABOUT IT, THE MORE THEY REALIZED EVERYTHING HAD WORKED RATHER WONDERFULLY FOR EVERYBODY!

WE'LL ANNOUNCE THAT HIS MAJESTY HAS LEFT FREDONIA--SO WE CAN NOW BECOME A REPUBLIC!

AND ALMOST ALL THE GOLD IS STILL LEFT--SO WE'LL DISTRIBUTE IT TO THE PEOPLE... AS A FAREWELL GIFT FROM THE KING!

--FOR EVERYBODY, THAT IS, EXCEPT JOHN Q, THE WOODCARVER! ...

AND YOU, JOHN Q, ARE A HERO... BUT SINCE WE CAN'T PUT YOU ON YOUR HONOR TO KEEP QUIET--BECAUSE A PEASANT HAS NO HONOR--YOU'LL SPEND THE REST OF YOUR LIFE IN A DUNGEON!

BUT AT LEAST JOHN Q HAD THE SATISFACTION... AND IT WASN'T MUCH... OF SEEING HOW SPLENDIDLY THE POPULACE RECEIVED HIS BEST... LAST... AND ACCIDENTAL ... CREATION...

THREE CHEERS FOR RUPERT THE PATRIOT!

HOO-RAY! HOO-RAY! HOO-RAY!

I STILL SAY IT'S A REMARKABLE LIKENESS!...

SO THERE YOU HAVE IT, MY FOOLISH FRIENDS... THE KING **DID** LEAVE THE THRONE... AND THE REPUBLIC **WAS** FOUNDED... AND THE ROYAL TREASURY **WAS** GIVEN AWAY. EVERY WORD OF IT **TRUE**--AS TRUE AS THE LEGEND THAT THE STATUE OF RUPERT III WAS MADE OF SOLID GOLD... HEE... HEE... HEEE...

THE END

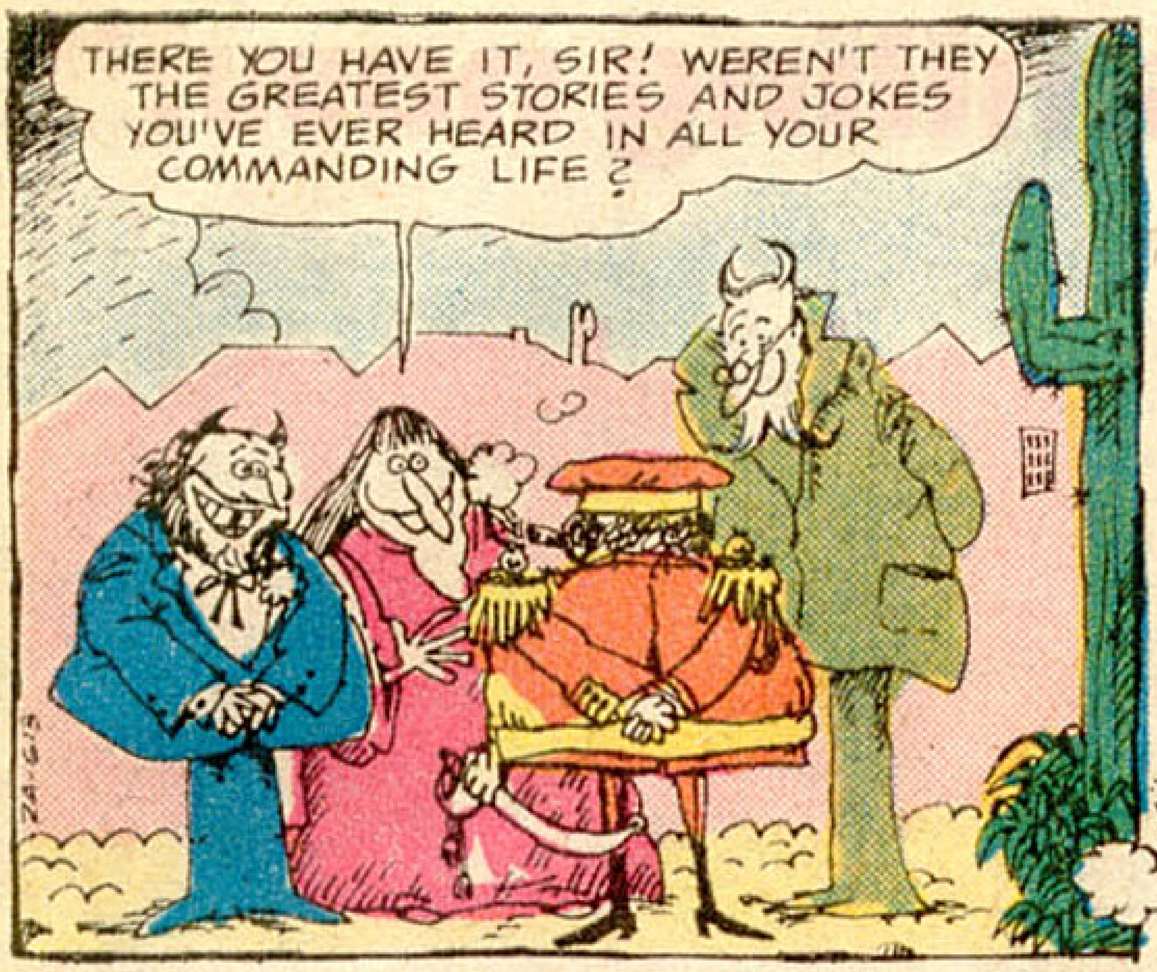

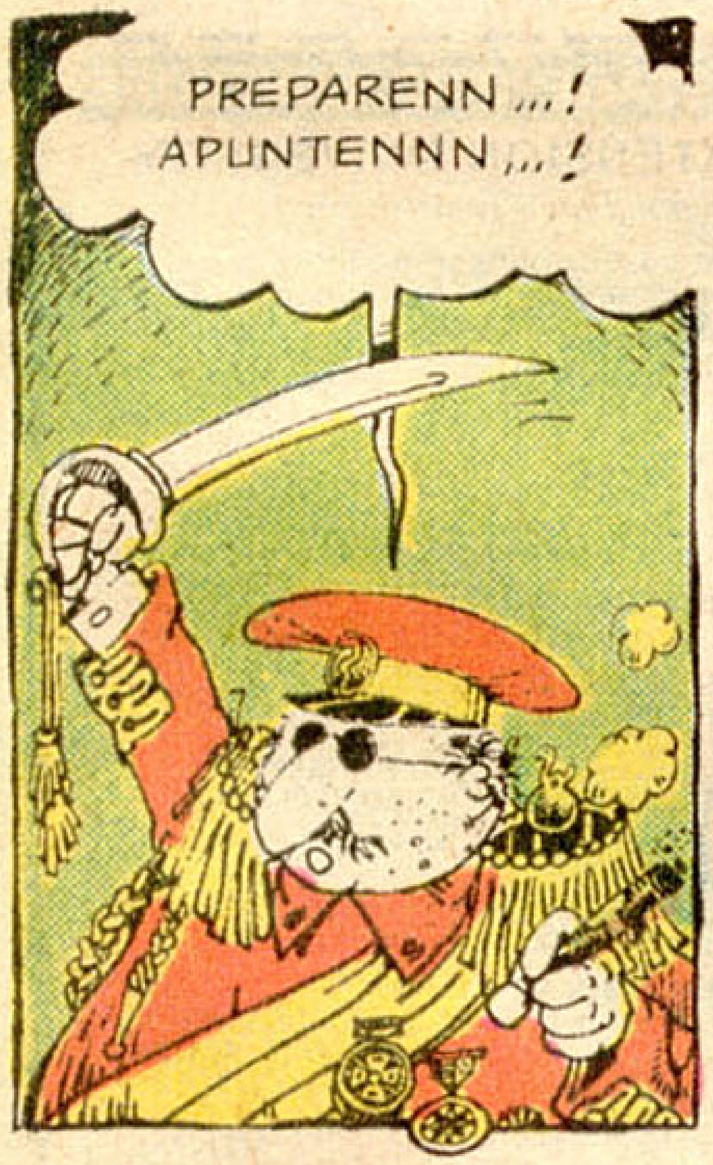

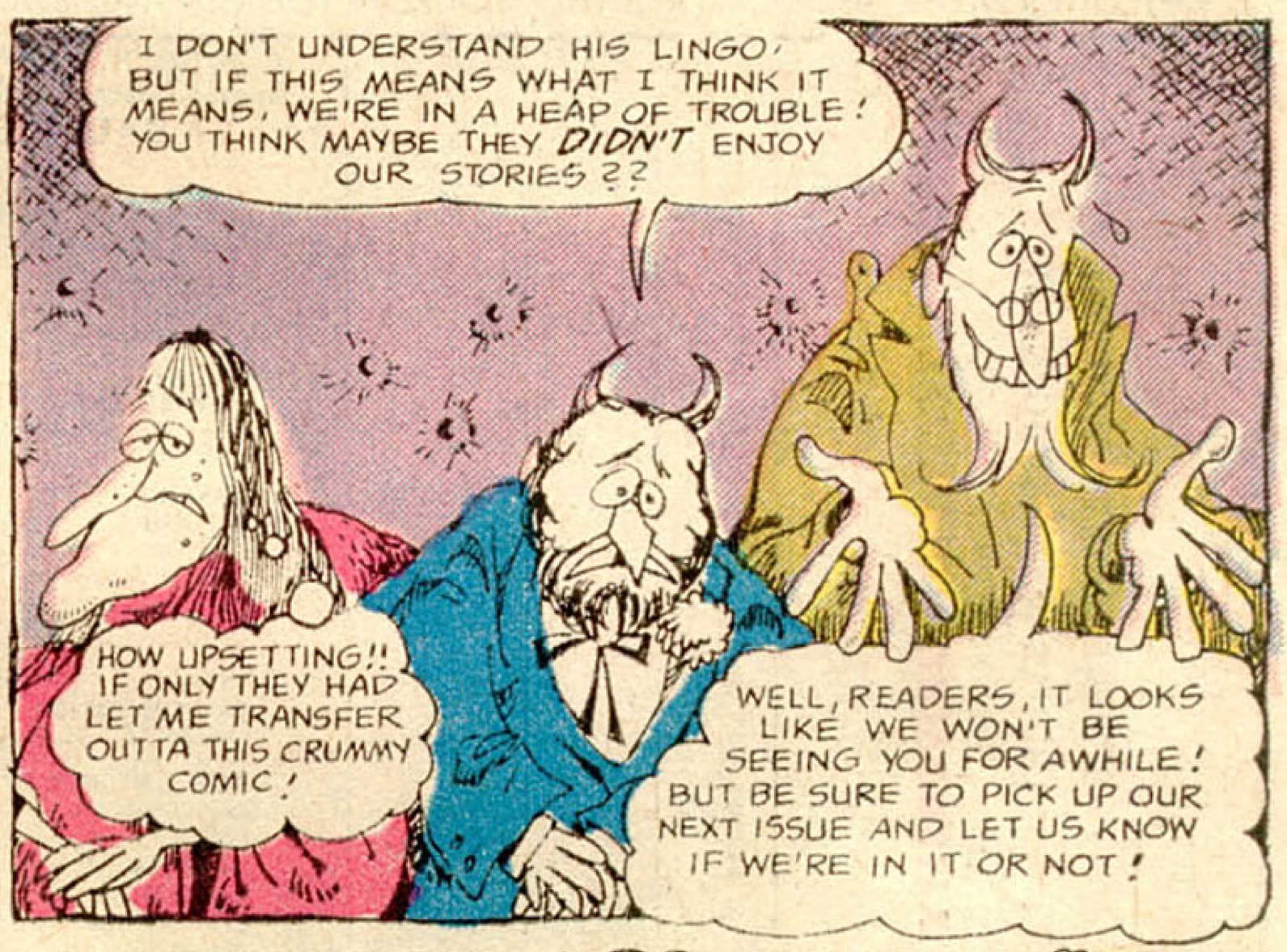

NEXT ISSUE ON SALE DURING THE THIRD WEEK IN OCTOBER

"Look who's smiling now!"

Sometimes a man sets his ambitions high enough to make skeptics smile. But how often he gets the last laugh! One outstanding LaSalle graduate writes: "At the time I started studying with LaSalle, I was working as a factory clerk. Before completing the course I was transferred to cost accounting and my salary was increased by $1800. Now, having completed the course, I'm in charge of the department and on my way. LaSalle's course helped me pull myself out of a boring and ill-paid job into a position of opportunity."

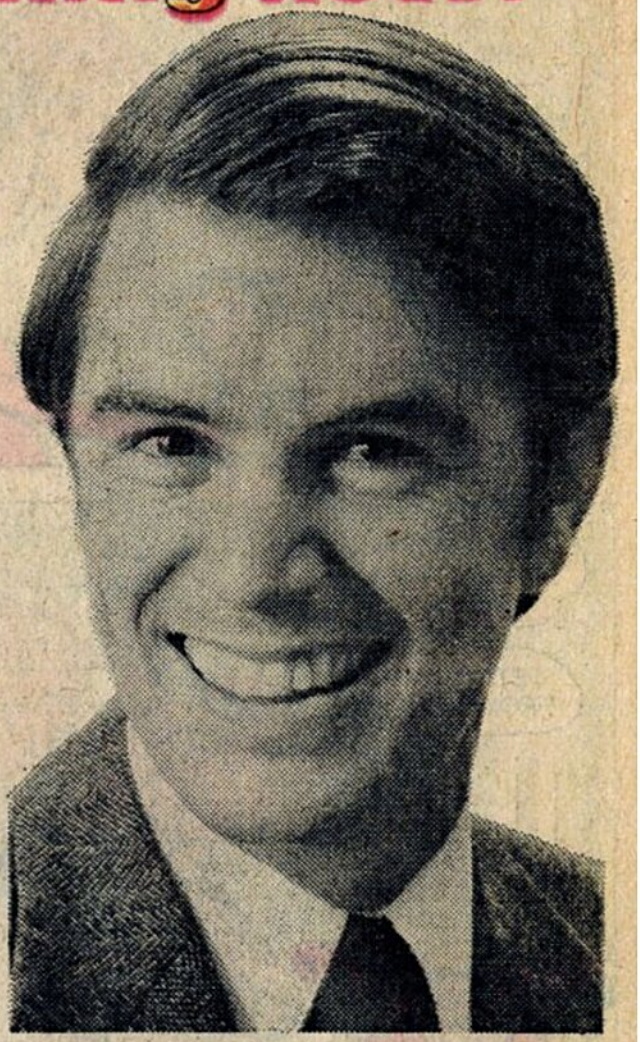

The words in quotes come directly from one of the pleased reports that are sent to us by LaSalle graduates. LaSalle files contain many letters from men and women who have moved ahead with the help of LaSalle training. You, too, can prepare for the career opportunity of your choice through LaSalle home study — without interfering with your present work — and by devoting only a little of your spare time.

LaSalle has been a leader in home education for more than sixty years, enrolling over 2,000,000 ambitious men and women in its many courses. You study under the supervision of LaSalle's experienced faculty. Upon satisfactory completion of your study, you receive the LaSalle diploma — a respected credential.

Mailing the LaSalle postage-paid coupon alongside may be the first step toward preparing yourself for a better job, and the many good things that go with success. Simply check the program in which you are most interested, to receive a valuable free booklet describing the opportunities in that field. There is no obligation. LaSalle, 417 S. Dearborn Street, Chicago, Illinois 60605.

© 1973 LaSalle Extension University • A Correspondence Institution

CUT OUT, FOLD, STAPLE OR TAPE THIS COUPON TODAY. ↓ NO STAMP OR ENVELOPE IS NEEDED.

BUSINESS REPLY MAIL
No postage stamp required if mailed in the United States

Postage will be paid by

LA SALLE EXTENSION UNIVERSITY
A Correspondence Institution
417 S. DEARBORN STREET
CHICAGO, ILLINOIS 60605

FIRST CLASS
PERMIT NO. 27
CHICAGO, ILL.

FOLD HERE ↓ (DO NOT CUT) SEAL AND MAIL TODAY — NO STAMP NEEDED.

MAIL THIS POSTAGE-PAID ENVELOPE

LA SALLE EXTENSION UNIVERSITY
A Correspondence Institution

Please send me, without cost or obligation, FREE booklet and full information on the opportunity I have checked below:

ACCOUNTING
☐ General Accounting

BUSINESS MANAGEMENT
☐ Management Training

BANKING & FINANCE
☐ Management Training

REAL ESTATE
☐ Complete Training

TRAFFIC & TRANSPORTATION
☐ Complete Training

DIESEL MECHANICS
☐ Maintenance & Repair

INTERIOR DECORATING
☐ Complete Training

LANGUAGE INSTRUCTION
☐ French ☐ Spanish

COMPUTER PROGRAMMING
☐ Basic Training

MUSIC INSTRUCTION
☐ Piano ☐ Guitar
☐ Spinet Organ

DRAFTING
☐ Complete Training

ELECTRONICS TECHNICIAN
☐ Technician Training

STENOTYPE
☐ Machine Shorthand

WRITING
☐ Fiction
☐ Non-Fiction

ART TRAINING
☐ Complete Training

DENTAL OFFICE ASSISTANT
☐ Complete Training

AUTOMOTIVE MECHANICS
☐ Service & Repair

EXECUTIVE DEVELOPMENT
☐ Law for Executive Leadership*
☐ Law for Police Officers*
*No state accepts any law home study course, including LaSalle's, as sufficient education to qualify for admission to practice law.

RESTAURANT MANAGEMENT
☐ Management Training

MOTEL/HOTEL MANAGEMENT
☐ Complete Training

AIR CONDITIONING & REFRIGERATION
☐ Service & Repair

SECRETARIAL
☐ Complete Training

HIGH SCHOOL
☐ Diploma Program

Dept. 71-005

Mr.
Mrs. ..... Age .....
Miss (Circle title and please print)

Address ..... Apt. No. .....

City & State ..... Zip .....

54D 18

Express Route to great prizes or cash

Enroll now as a member of the Junior Sales Club of America. We'll send you a Free Prize Catalog, Membership Card, full selling information plus your first order of 12 boxes of elegant All Occasion Greeting Cards or sensational new Christmas Cards. As each order is sold, you may reorder additional cards until you've met your prize requirement. Cards are sent on credit. YOU PAY NOTHING IN ADVANCE.

Each box of 18 fine quality greeting cards costs just $2.00. That's about 11c a card. Think of all the people you know — relatives, friends, neighbors — who'll want to buy these handsome cards by the box. Many J.S.C.A. members have earned a prize in only a few hours. IF YOU WISH, YOU MAY TAKE AS YOUR PRIZE 70c FOR EACH BOX YOU SELL.

Just fill out and mail the coupon-reply card to receive your first order of greeting cards. You may take up to 30 days to sell them. If after that time, you have any boxes unsold, promptly return them prepaid by parcel post, keeping 70c for each box you've sold.

Get the prizes you want the fast, easy J.S.C.A. way. Act now!

Get on the right track — Join JSCA!

Join now — It costs you nothing

Junior Sales Club of America

SPRINGFIELD, MASSACHUSETTS 01101

FILL IN COUPON-REPLY CARD • CUT & MAIL TODAY • NO STAMP NEEDED

CHECK CARDS DESIRED

Send me my first order of 12 Greeting Card Boxes to sell as checked below

Check one only: ☐ **Christmas** ☐ **All Occasion Cards**

Name _____

Address _____ Apt. No. _____

City _____ State _____ Zip _____

Parent's Signature _____

Fold Over Here ↓ Don't Cut! Do Seal (Paste, Staple or Scotch Tape) ↓ No Stamp Needed!

FIRST CLASS
PERMIT NO. 3105
SPRINGFIELD
MASSACHUSETTS

BUSINESS REPLY MAIL No postage necessary if mailed in the United States

Postage Will Be Paid By

Junior Sales Club of America

Dept. 75NC-8

SPRINGFIELD, MASSACHUSETTS 01101

Here's the old "ship-in-a-bottle" trick with a new twist . . .

Now you can build a "Car-in-a-Bottle" in just minutes with "Pop" art from Monogram.

Amaze your friends with Monogram's bottle models. Wild rear engine dragsters inside full-size plastic replicas of familiar Pepsi® and 7-Up® bottles.

They're fun and easy to build because they're Snap-Tite® kits. All the parts just SNAP together . . . no gluing or painting needed. How does the car get into the bottle? That's a snap too, and it will be your secret. Mounted on the display stand, your Car-in-a-Bottle "pop" art is a conversation piece. A model that will make you proud to say, "I built it myself."

Monogram's Snap-Tite® "Car-in-a-Bottle" kits are a whole new idea in model building fun. And you can get them for around $4.00 wherever model kits are sold.

For full color catalog of complete line of Monogram model kits, send $1.00 to Dept. 199

MONOGRAM®

MONOGRAM MODELS, INC.
MORTON GROVE, ILL. 60053

snap-tite® model kits

Model building fun from Monogram.

7-Up trademarks are the property of the Seven-Up Company. "Pepsi," "Pepsi-Cola" trademarks are registered trademarks used with consent of Pepsico, Inc.